PESKE-TUK

1965

CARNEGIE PUBLIC LIBRARY
[illegible]

A stream flows weak, uncertain. It winds its way and as it flows it gains strength. Tributaries nourish it and give it power. At last, as a river, it flows with force into the sea.

A class is formed weak, uncertain. It follows its appointed course and with time gains confidence. Education, guidance, and activities enrich it and give it a sense of direction. Then with certainty the once weak class moves to meet its destination—Life. But unlike the river's, its goal is not an end but a beginning.

TABLE OF CONTENTS

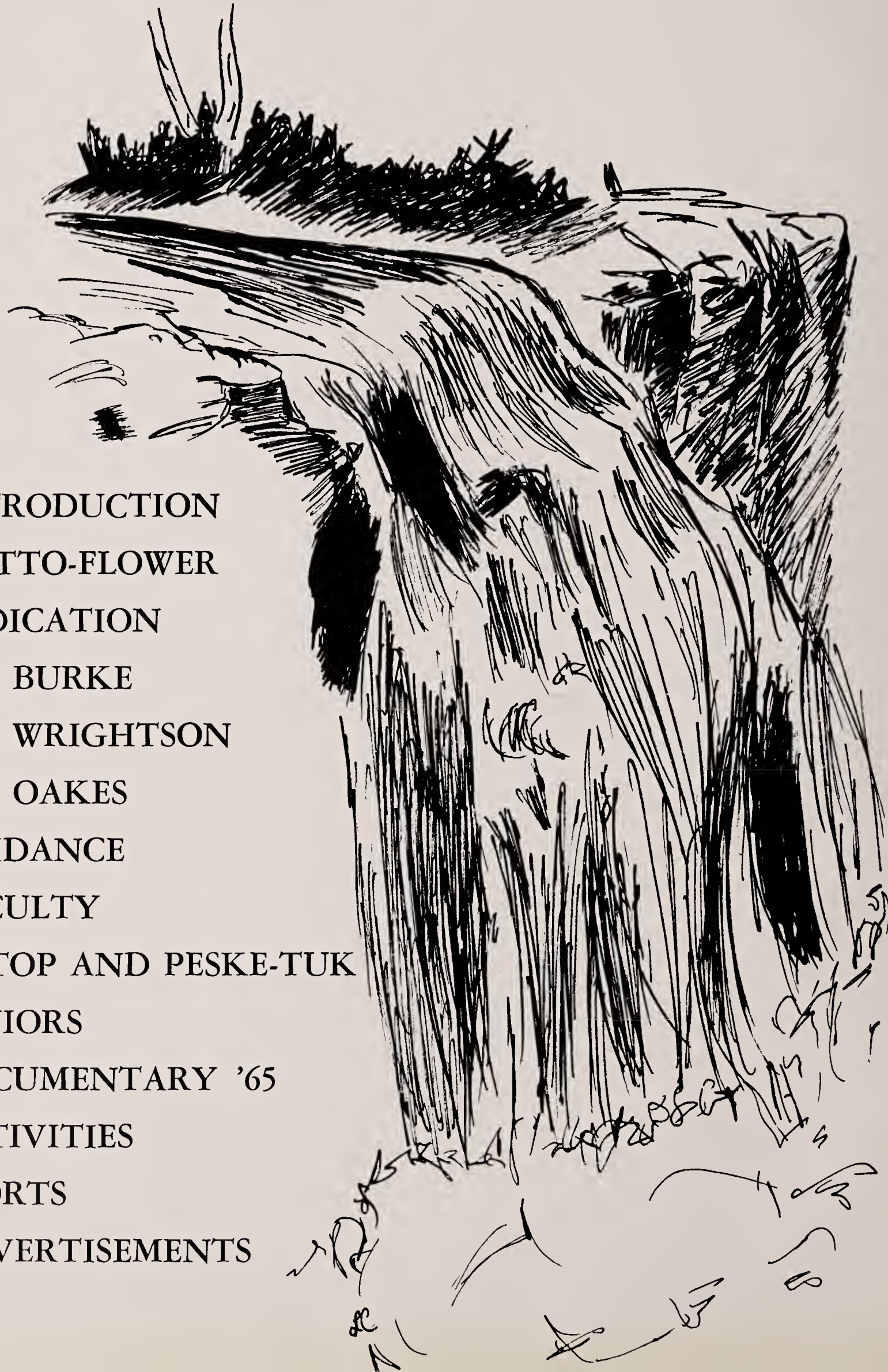

INTRODUCTION

MOTTO-FLOWER

DEDICATION

MR. BURKE

MR. WRIGHTSON

MR. OAKES

GUIDANCE

FACULTY

NETOP AND PESKE-TUK

SENIORS

DOCUMENTARY '65

ACTIVITIES

SPORTS

ADVERTISEMENTS

The Stream of Unity is Our Strength

Purple Iris

Miss Mery C. O'Brien

DEDICATION

Our river flows in a path of beauty and grace, instilled with delicate shadings and rippling motion. The brush that gave it soft lines and exquisite color was held by a true artist. She knows how to shape the beauty of a river, the strength of a class. She has molded our course with hands which produce masterpieces, with a mind which professes a deep wisdom, and with a heart which gives understanding and encouragement.

Her advice and guidance, criticism and praise have given us a sense of direction, a determined path to the sea. Her interest in our progress has been continuous, her loyalty unflinching; her devotion, a never ending gift. Through the efforts of Miss Mery O'Brien we leave the river, prepared to enter the sea with confidence.

Mr. Arthur E. Burke

An underlying current initiates and strengthens the steady flow of every river. It is an intangible force, ever surging, pushing the river onward, yielding to it a power of motivation which promises the attainment of a destination. Flexing with the river's course, it speeds its journey and exerts steady influence on its progress.

A presence seldom seen, but always felt, Superintendent Arthur E. Burke is the current which has speeded our journey.

Mr. George F. Wrightson

A river flows swiftly, it passes quickly by, hardly noticing those standing on its banks.

So we passed through our high school years without time for a second glance at anyone. People and events thus passed so quickly might soon be forgotten. One person, however, will remain a part of us.

We shall not forget the words and the guidance — we shall not lose the memory of Mr. Wrightson. More than a figure or a face, we will remember his pride in our school and the high aims he has instilled in us.

Because he did more than stand on the banks of our river, because he taught us as only he knows how, he is now a part of us . . . and most important, he is the part that will lead us to our greatest achievements.

Mr. Frederick B. Oakes

OUR GUIDE

The course of every river, from its source as a trickling mountain brooklet, to its end as a mighty current feeding the sea, is shaped and guided by some intangible force. Without the hand of fate to chart a path of majesty and power, the river would lack direction and purpose; it would never reach its destination.

Throughout our high school years, our course has been directed not by fate, but by the respected advice of a teacher, counselor, and friend. As we entered high school, a tiny brook, insignificant and weak, he prepared the way for us, guiding, encouraging, shaping us into the powerful river we are today, and leading us into the ocean of life. At every set of rapids, or steep falls, he was there, to answer our questions and chart our course. Without the help of Mr. Frederick Oakes how could our course to the sea have been so fruitful?

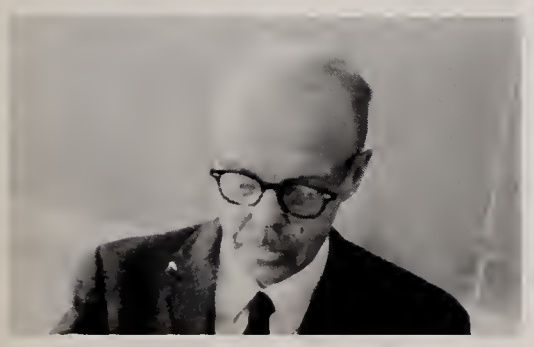

GUIDANCE

Just as engineers dam the wildly-rushing rivers and guide them to a more productive course so have our guidance counselors turned our exuberance and enthusiasm toward realistic and worthwhile goals. We greatly appreciate their insight, patience and the time they have spent with us.

As our course branched into many tributaries they helped us choose the routes we would follow to the sea.

THE FACULTY

Along its long and twisting journey to the sea, the surging river encounters countless snags before it emerges into the gulf.

Strong currents are needed to wash away the obstacles that hinder its steady progress. Strong currents such as those exerted by the TFHS faculty.

Their guiding hands chart a secure course to the sea of the world.

Without the strength of these currents, the river would remain stagnate, its course unfulfilled.

MR. THOMAS PAUL QUILFOIE MEEHAN
A.B.—American International College
U.S. History

MR. WILLIAM EDWARD ROBERTS
A.B.—Brown University
Ancient History, Government,
Social Science

MISS MARION ANN NADEAU
B.S.—Salem State
Steno, Typing, Office Practice.

MR. ROBERT ALLEN AVERY
B.B.A.—University of Massachusetts
Bookkeeping

MR. GEORGE FRANK BUSH
B.A.—Williams College
M.E. Ed.—University of Massachusetts
Ancient History, Medieval-Modern History, Assistant Basketball Coach.

MR. ROBERT LEON PLAISTED
B.A.—Bates College
L.B.—University of Maine Law School
U.S. Government; Debate Club Advisor, Guidance Counselor Class of '66.

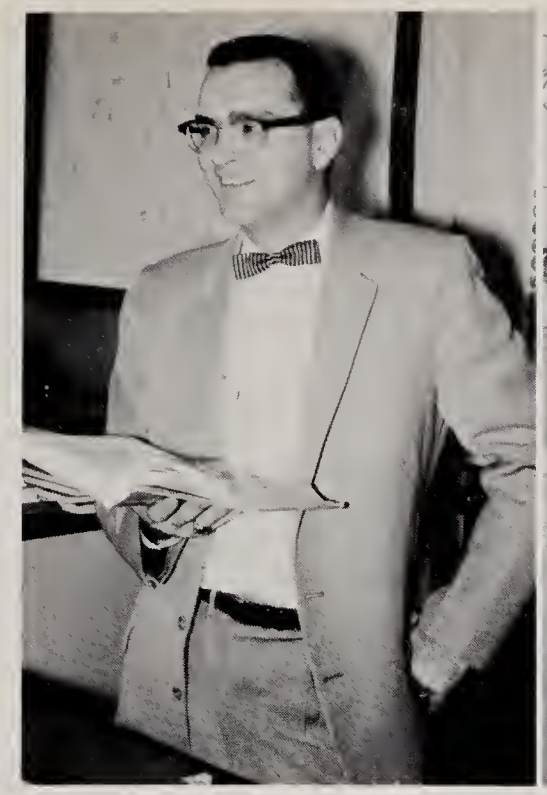

MR. ALBERT JOSEPH ROUTHIER
B. PH.—University of Montreal, M.A.T.—Boston College
French I, II & III; French Club Advisor, Guidance Counselor — '67.

MISS LOUISE MAY CLARK
B.A.—University of Vermont
Latin I & II

MRS. VIRGINIA MARY CALL
B.S.—University of Massachusetts
Typing 1; Shorthand 1.

MISS MARGARET PATRICIA CREAN
B.S.—University of Massachusetts
Commercial Arithmetic, Geography, Law, Business Training.

MR. FLORIS VAN DEN BERG
B.A.—University of Amsterdam
Latin I, II, French I.

MRS. MARY ELIZABETH LEWELLYN
B.A.—University of Massachusetts
Spanish I & II

MR. RICHARD CHESTER KOSSAKOSKI
B.E.—Keene State Teachers College
Manual Training, Mechanical Drawing.

MRS. CHARLOTTE ZELUMA POTTER
B.A.—University of Maine
Guidance Counselor—'68
English I

MISS ALICE H. REUM
B.S. Ed.—State Teachers College of Framingham
Home Economics

MR. MAURICE FRANCIS DONOVAN
B.A.—Boston College
English III; Dramatics Coach.

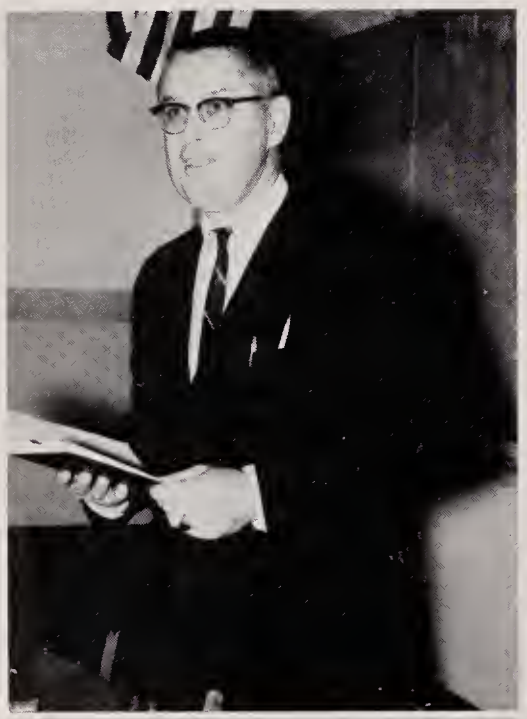

MR. WILLIAM JEREMIAH THOMAS CONNELLY
B.A.—Amherst College
M.S.—University of Massachusetts
Spanish II; English I.

MR. FREDERICK BARNES OAKES
B.A.—Tufts University
M.S.—University of Massachusetts
English IV; Camera Club Advisor, Alter Ego; Guidance Counselor — '65.

MR. WILLIAM STEINECKE, JR.
B.A.—Brown University
English II
Faculty Advisor for Netop-Yearbook

MR. RAYMOND LEONARD GARBIEL
B.S.—University of Massachusetts
Plane Geometry; Review Mathematics.

MR. CHARLES HOWARD GALVIN
B.S.—Norwich University
College Chemistry, College Physics

IR. JOHN FRANCIS BASSETT
B.S.—Arnold College
Biology; Head Football Coach, Track Coach.

MR. RICHARD MICHAEL FARLAND
B.S.—Boston University
Science, Practical Chemistry
Practical Physics.

R. EDWARD JOSEPH BOURDEAU
B.S.—University of assachusetts, M.S. Ed.—University of Massachusetts
lgebra I, Applied Mathe-natics; Assistant Football, Baseball Coach.

MRS. JEAN N. MARTIN
B.S.—Platteville State Teachers College, Wisconsin
Algebra II.

MR. CLIFTON ALLEN SYMONDS

B.S. Mus. Ed.—University of Massachusetts, Master of Music—North Texas University
Instrumental Music Supervisor
Band Director

MISS FLORENCE ELIZABETH ARGY

Eastman School of Music, Gregorian Institute of America
Choral Music Supervisor, Glee Club Advisor, Director of Vocal Music.

MISS MERY CATHERINE O'BRIEN

B.S.E.—Massachusetts College of Art
Art Supervisor, Art Appreciation, Freehand Drawing, Art Club Advisor.

MRS. MARJORIE ETHEL SLOCOM

University of Maryland
University of Massachusetts
Girls Physical Education Director

MR. HAROLD RENE FUGERE

B.S.—Arnold College
M.S.—University of Massachusetts
Physical Education, Driver Education.

MISS HELEN ELIZABETH MC GILLICUDDY

B.A.—Connecticut College For Women
Librarian

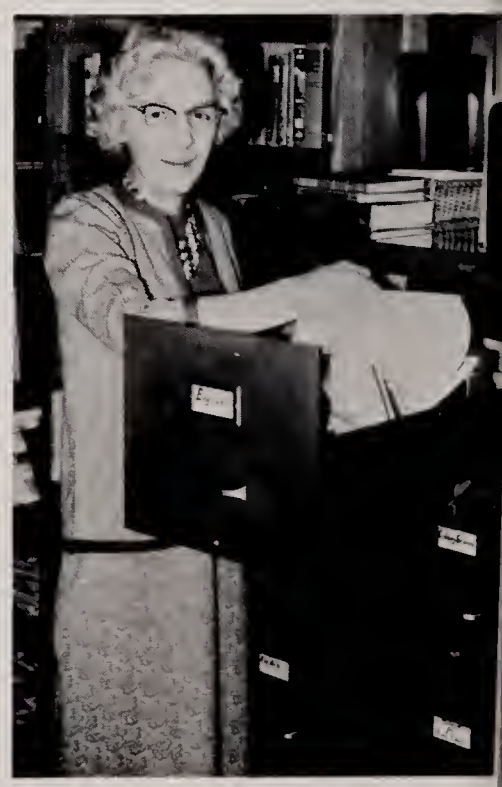

EDITORIAL BOARD — Left to Right: Gary Sutton (Sports Editor), John O'Riley (Sports Editor), Mary Shea (Feature Editor), Paula Dubie (Typist Editor), William Nagle (Co-Editor), Karen Sibley (News Editor), Mary DeMeo (Co-Editor), Paula Whiteman (Re-Write Editor), Robert Aitken (News Editor), Robert Trudel (Co-Editor), Jerry Sears (Feature Editor), Peter Rogers (Managing Editor), David Tela (Managing Editor).

NETOP PESKETUK

FACULTY ADVISOR — Mr. William Steinecke, Jr.

MANAGING STAFF — Left to Right: Peter Rogers (Managing Editor), Robert Trudel, David Tela (Managing Editor).

ART STAFF — Left to Right: Mary DeMeo, Linda Waynelovich, Jerry Sears, Linda Crowell.

SPORTS STAFF — Left to Right: Gary Sutton (Sports Editor), James Cade, Mary Boulanger, Robert Brown, John O'Riley (Sports Editor), David Tela, Albert Siciak.

NEWS STAFF — Seated Left to Right: Maria Plaza, Carol Borkowski, Karen Sibley (News Editor), Robert Aitken (News Editor) Mary Boulanger, Cheryl Christian Standing Left to Right: Virginia Potosek Andrea Karpinski, Patricia Kirk, Karin Koldys, Christine Perry, Kathleen Jarvice Ardice Dube, Anne Hilliard, Jean Kelly Jane Galipault.

RE-WRITE STAFF — Left to Right: Karen Bartlett, Lorraine Peters, Beverly Magdycz, Paula Whiteman (Re-Write Editor), Paula Garrand, Carlene Viens, Jacqueline Zabko, Patricia Ryan, Susan Haynes.

FEATURE STAFF — Left to Right: Robert Giknis, Muriel Rubin, Mary Shea (Feature Editor), Christine Perry, Jerry Sears (Feature Editor), Evelyn Welcome, Francis Simanski.

BUSINESS STAFF — Left to Right: William Barry (Chief Business Manager), Sandra Hoar, Linda Tuttle, Ardice Dube.

TYPING STAFF — Left to Right: Phyllis St. Germain, Katherine Alber, Barbara Demers, Katherine Walsh, Lorraine Peters, Paula Dubie (Typist Editor), Linda Neault, Rosemary Nadeau, Teresa Lemoine.

SENIORS

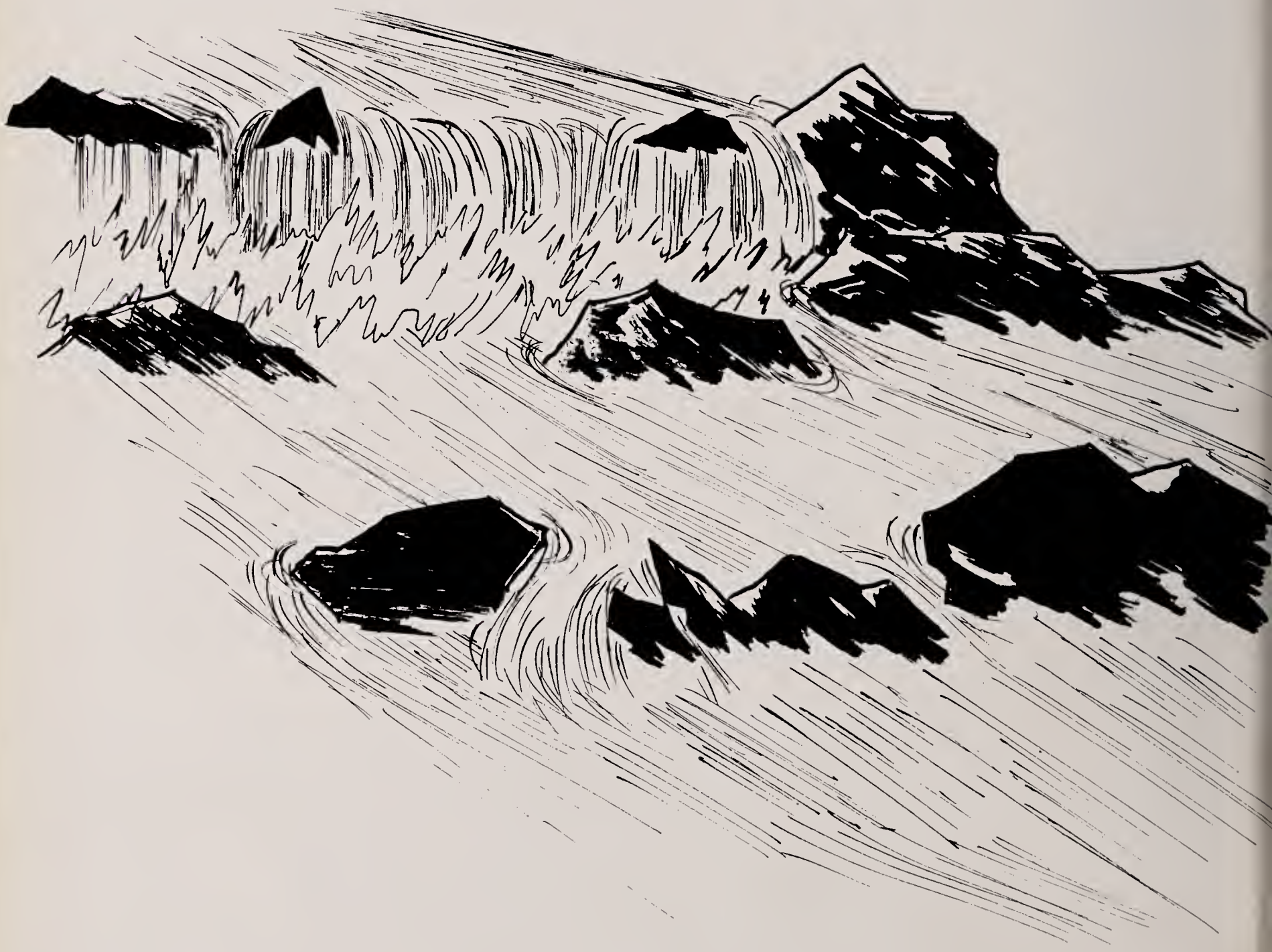

OHN GEORGE O'RILEY "Ringo"

lass President 2, 3, 4; Football 1, 2, 3, 4; asketball 1; Baseball 1, 2, 3, 4; Glee lub 2, 3, 4 (President); Junior Prize peaking (First Prize); Netop-Yearbook taff (Sports Editor); Alter Ego; French lub 2, 3; Spanish Club 4; History Club; Take Me to Your President"; Pro Merito.

PAULA KATHLEEN GARRAND "Frenchie"

Class Secretary 2, 3, 4; Cheering 1, 2, 3 (Captain J.V.); Community Service Club 1, 2; Glee Club 2, 3, 4 (President); "Annie Get Your Gun"; French Club 3, 4 (President); Junior Prize Speaking; Teen Scene 3, 4; Office Girl 3, 4; Pro Merito; Magazine Drive (Assistant Manager); Netop-Yearbook Staff; Alter Ego (Editor); History Club; Spanish Club; "The World Tomorrow"; "Take Me To Your President".

ROBERT DAVID BROWN "Brownie"

Class Vice-President 4; Baseball 2, 3; Football 1, 2, 3, 4; Track 1; Basketball 1; Glee Club 2, 3, 4; Usher: Junior Prom; Decorating: Freshman Welcome; "T" Club 2, 3, 4; Junior Prize Speaking Alternate; Netop-Yearbook Staff; Pro Merito.

IRGINIA POTOSEK "Ginger"

lass Historian 2, 3, 4; Cheering 1 (Capin), 2, 3, 4; Tumbling 1, 2; Art Club 1, , 3, 4; Debate Club 2; French Club 3; unior Prize Speaking Alternate; "The hristmas That Bounced"; "Annie Get our Gun"; Camera Club; Usher: Junior rize Speaking, Junior Prom; Decorating: ophomore Social, Junior Prom, Freshman Welcome; Netop-Yearbook Staff; Office irl 1, 2, 3, 4; History Club; "Take Me o Your President".

LINDA MARIE CHISHOLM "Chiz"

Class Treasurer 2, 3, 4; Basketball 1, 2, 4; Volleyball 2; Softball 2; Community Service Club 1, 2; Art Club 1, 2, 4; Tumbling 1, 2; Camera Club; Decorating: Junior Prom, Sophomore Social; Refreshments: Freshmen Welcome, Sophomore Social; Property Committee; "Take Me to Your President".

LEONARD LOUIS ADAMS **"Len"**
Property Committee: "Take Me To Your President."

ROBERT BRUCE AITKEN **"Bob"**
Decorating Committee: Junior Prom; Netop-Yearbook Staff (News Editor); History Club; Camera Club; Chess Club 4; "Take Me To Your President."

KATHRINE ANN ALBER **"Kathy"**
Netop-Yearbook Staff.

RICHARD ALAN ALBRIGHT **"Rich"**
Property Committee: "Take Me To Your President."

WILLIAM DONALD ALDRICH **"Pugger"**
Football 1, 2, 4; Basketball 1; Baseball 1; Track 2, 3, 4; Art Club 1, 2, 3, 4; History Club; "T" Club 2, 3, 4; Usher: Sophomore Social; Decorating: Junior Prom.

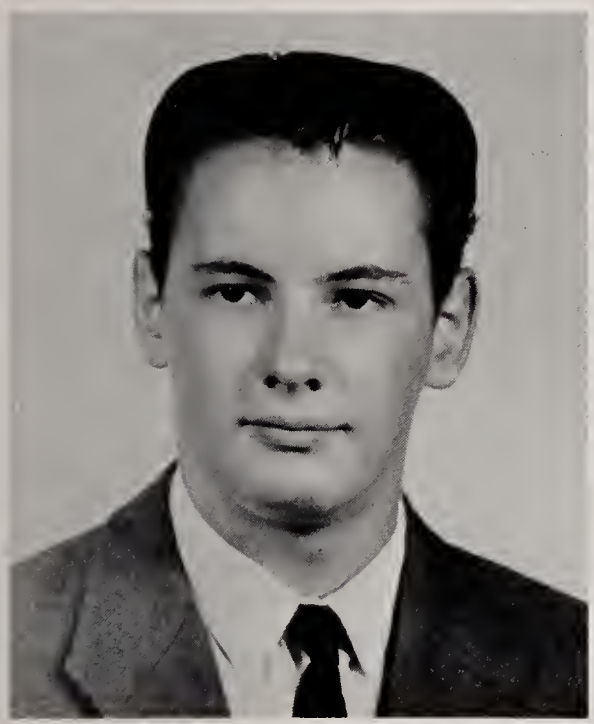

JOHN PHILLIP ARIAL **"John"**
Property Committee: "Take Me To Your President."

DENNIS ROY BANASH **"Denny"**
Property Committee: "Take Me To Your President."

WILLIAM DAVID BARRY **"Bill"**
Art Club 2, 3, 4; Football 1, 2, 3, 4; Camera Club 4; "T" Club 3, 4; Basketball 1, 2; Netop-Yearbook Staff; Alter Ego 4; Sophomore Social Decorating Committee; Usher: Sophomore Social, Junior Prom, Freshman Welcome; Magazine Drive 3, 4 (Assistant Manager): "Take Me To Your President."

KAREN ANN JOYCE BARTLETT **"Bart"**
Twirling 2, 3, 4 (Captain); Band 1, 2; Swingsters 2; Netop-Yearbook Staff; Art Club 3, 4; French Club 4; Spanish Club; Decorating: Sophomore Social; Usher: Junior Prom, Freshman Welcome, Graduation, Class Day; Pro Merito; Ticket Committee: "Annie Get Your Gun"; Take Me To Your President"; History Club.

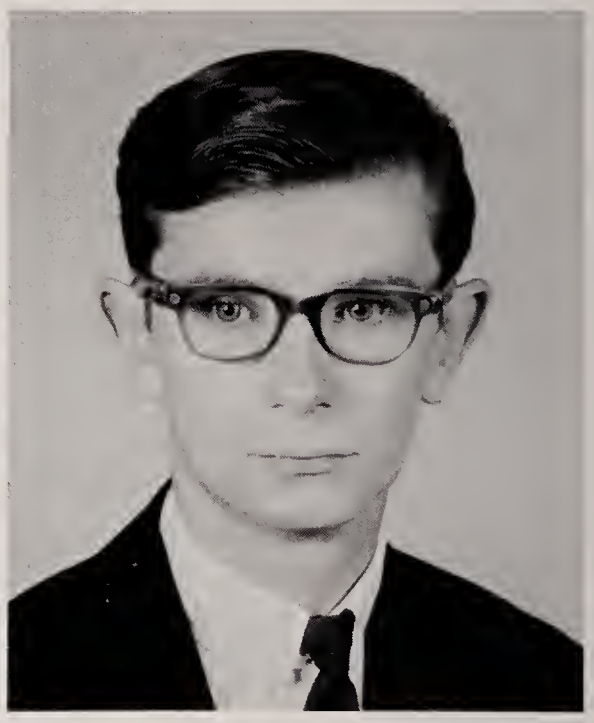

RODNEY EDWARD BERGIEL **"Berge"**
Football Manager 2; Track 1; Track Manager 2; Glee Club 3; Art Club 1, 2, 3, 4; Camera Club 4.

CLAYTON JOSEPH BEZIO, JR. **"Cleats"**
Decorating: Junior Prom, Freshman Welcome; Art Club 2, 3, 4; "Take Me To Your President."

ANITA ALDEA BORDEAUX **"Skeeter"**
Library Aide 1, 2, 3, 4; Colorguard 3; Magazine Drive.

CAROL LOUISE BORKOWSKI **"Bork"**
Basketball 1; Band 1, 2, 3, 4; Swingsters 2, 3, 4; Band Secretary 3; Western Massachusetts All-District Band 3; Decorating: Freshman Welcome; Netop-Yearbook Staff; Office Girl 3, 4; History Club; "Annie Get Your Gun."

KATHERINE MAY BORTHWICK **"Kitty"**
Basketball 1, 2, 3, 4; Volleyball 2, 3; Colorguard 3, 4 (Captain); Band 1, 2; Library Aide 2, 3; Community Service Club 1.

MARY JEANNE BOULANGER **"Mary"**
Community Service Club 1, 2; Basketball 2, 3 (Manager); Volleyball 2, 3; Softball 3 (Manager); Netop-Yearbook Staff; Decorating: Junior Prom, Freshman Welcome; Art Club 1, 2, 3; Library Aide 1; Secretary to Miss Nadeau; Bank Day Cashier; Home Economics Club; Costume Committee: "Take Me To Your President."

JOHN CLIFFORD BOURBEAU **"Butts"**
"The World Tomorrow."

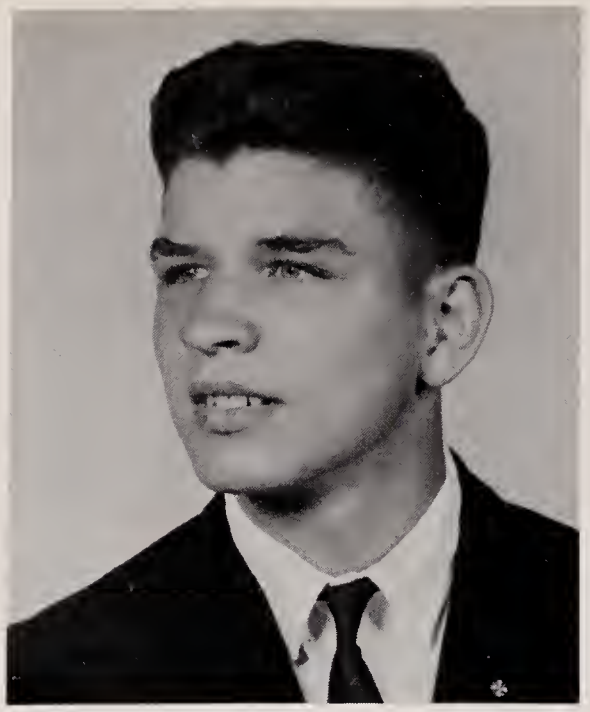

ELMER JAMES BROWN **"Elmo"**
Band; Decorating Committee: Junior Prom, Freshman Welcome; "Take Me To Your President."

RICHARD ROMEO BUGBEE
Decorating: Junior Prom.

BRIAN MICHAEL BULMAN **"Bull"**
Track 4.

KATHRYN ELAINE BUSHWAY **"Bushway"**
Colorguard 4; Vollyball 1.

JAMES RICHARD CADE "Jimbo"
Usher: Freshman Welcome; Alter Ego; Netop-Yearbook Staff; Class Vice-President 2, 3; Baseball 1, 2; Glee Club 2, 3; Football 1, 2, 3, 4 (Co-Captain); "T" Club; Junior Prize Speaking (Business Manager); Ski Team 2; Mass. Boys' State Alternate; "Take Me To Your President."

ROBERT CAOUETTE "Bob"
Football 1; Basketball 1; Golf Team; Decorating: Junior Prom; Usher: Sophomore Social.

JOSEPH WILFRED CHAGNON "Gomer"
Property Committee: "Take Me To Your President."

LOUIS PETER CHAPPELL "Louie"
Glee Club 2, 3; Track 1, 2; "Annie Get Your Gun"; Art Club 2, 4.

FREDERICK OSSMORE CHASE **"Fred"**
Property Committee: "Take Me To Your President."

CHERYL LOUISE CHRISTIAN **"Chrish"**
Tumbling 1; Glee Club 2, 3; Art Club 2, 3; Turnaires 3; "Annie Get Your Gun"; Decorating: Junior Prom; Entertainment: Sophomore Social; Netop-Yearbook Staff; Community Service 2, 3.

NANCY LEE CLARK **"Clarkie"**
Basketball 1; Glee Club 2; Softball 2; Volleyball 2, 4.

PATRICIA ANN COLBETH **"Pat"**
Bank Day Cashier; Home Economics Club; Community Service Club.

MARY HANNAH CONWAY **"Fritzie"**
Glee Club 3, 4; Chess Club; Camera Club; Home Economics Club; Community Service Club; Bank Day Cashier 3, 4; Refreshments: Freshman Welcome.

CHRISTINE CHERYL COUTU **"Kris"**
Tumbling 1, 2, 3, 4; Glee Club 2, 3, 4; Art Club 1, 2, 3; Assistant Basketball Manager 3; "Annie Get Your Gun"; Nominating Committee 2, 3; Entertainment: Freshman Welcome; "Take Me To Your President."

DIANE ELIZABETH CROTEAU **"Di"**
Community Service Club 1, 2, 3; Decorating: Junior Prom; Tumbling 2; Home Economics Club 1; Camera Club 4.

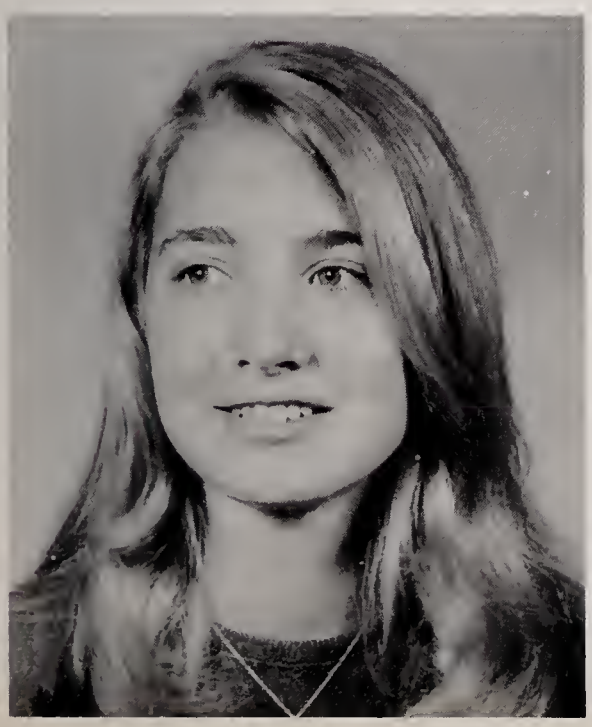

LINDA FAITH CROWELL **"Lin"**
Art Club; Glee Club; Netop-Yearbook Staff; Property Committee: "Take Me To Your President."

DAWN DAUPHINAIS **"Daffy"**
Refreshment Committee: Freshman Welcome.

MARY FRANCES DeMEO **"Mary"**
Chess Club 3; Art Club 1, 2, 4; French Club 3; Usher: Graduation, Class Day; Pro Merito; Program Committee: Junior Prom; Teen Scene 3, 4; Netop-Yearbook Staff (Co-Editor); Community Service Club 4; Costume Committee: "Take Me To Your President."

BARBARA LEE DEMERS **"Bah, Bah"**
Volleyball 3, 4; Tumbling 1, 2, 3, 4; Home Economics Club; Bank Day Cashier 3, 4; Netop-Yearbook Staff; Costume Committee: "Take Me To Your President."

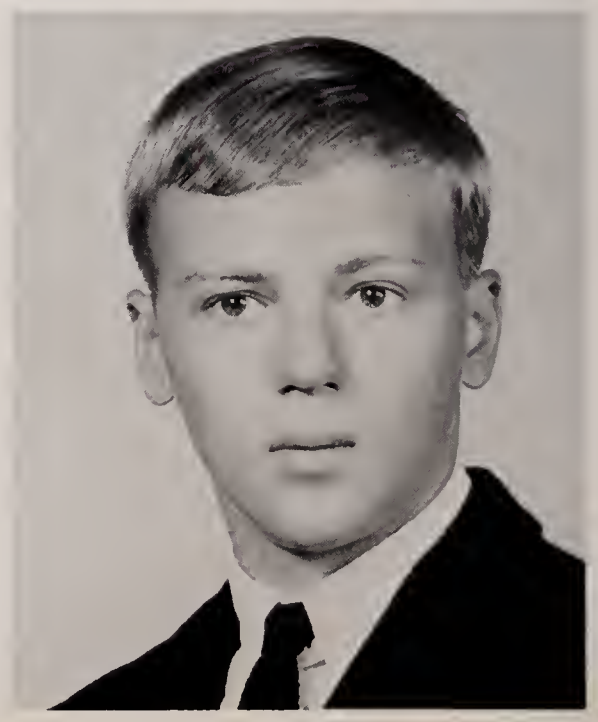

PHILIP JOHN DESBIEN **"Alou"**
Track 1, 2, 3, 4; Football 1, 2, 3, 4; "T" Club 3, 4; Art Club 2, 3, 4; Decorating: Sophomore Social, Junior Prom.

MARTHA DRINZEK **"Marty"**
Home Economics Club 1, 2, 3, 4; Community Service Club; Bank Day Cashier 3, 4; Secretary to Mrs. Potter.

ARDICE ANN DUBE **"Doob"**
Cheering 1; Volleyball 1, 2, 3; Basketball 1, 2; Tumbling 1; Art Club 1, 2, 3, 4; Softball 1, 2; Band 1; Usher: Sophomore Social, Freshman Welcome; Decorating: Junior Prom; Junior Prize Speaking (Second Place); Glee Club 3, 4; Sophomore Ring Committee; Spanish Club (Secretary); Alter Ego; Netop-Yearbook Staff; "Take Me To Your President"; History Club; Pro Merito.

PAULA LOUISE DUBIE **"Dubes"**
Tumbling 2; Bank Day Cashier 3, 4 (Assistant Head Cashier); Alter Ego 3, 4; Netop-Yearbook Staff (Typist Editor); Secretary to Mr. Fugere and Mr. Bassett; Home Economics Club 1.

RAYMOND GLYNN DUCHARME **"Duke"**
Football 1; Glee Club 2, 3, 4; Nominating Committee 3; Usher: Junior Prom; Decorating: Junior Prom.

CHERYL DENISE DUNCAN **"Dunc"**
Decorating Committee: Junior Prom.

MARY ANN DYMERSKI **"Merky"**
Band 1, 2, 3, 4; Swingsters 2, 3, 4; Art Club 2, 4; Community Service Club 1; Western Mass. District Band 2; Decorating: Junior Prom, Freshman Welcome; Band Librarian 3; History Club; Spanish Club 4.

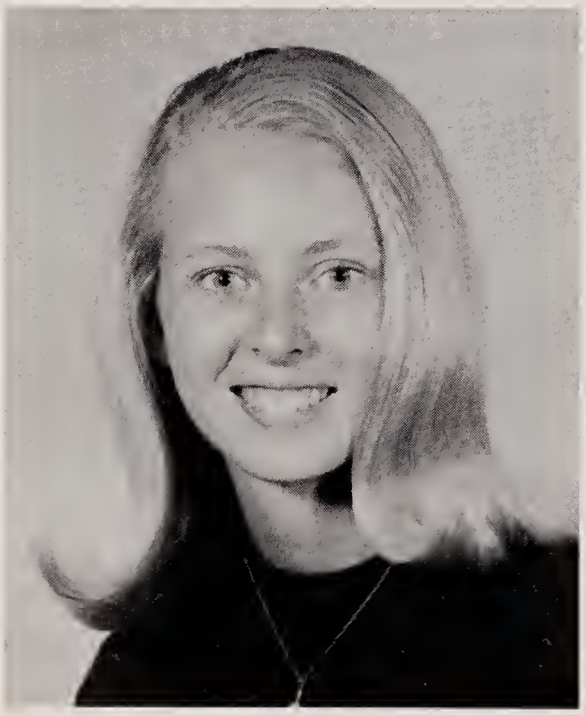

BETSY JEAN FISKE **"Bets"**
Pro Merito; Twirling 3, 4; French Club 3, 4; Candidate For Mohawk Trail Queen; Basketball 1, 2; Alter Ego (Assistant Editor); Usher: Sophomore Social, Junior Prom, Junior Prize Speaking, Graduation, Freshman Welcome; "Take Me To Your President."

ROBERT BRUCE FLAGG **"Bob"**
Band 2, 3, 4; Swingsters 2, 3, 4; Orchestra 1; Usher: Junior Prom; Pro Merito.

CARLA ANNE FOWLER
Art Club 1, 2, 3, 4; Volleyball; Invitation Committee: Junior Prom; Decorating: Freshman Welcome.

SANDRA JEAN FRITZ **"Fritzie"**
Tumbling 2; Band 1, 2; Assistant Librarian 2; Community Service Club 1, 2; Bank Day Cashier 3, 4; Decorating: Junior Prom, Freshman Welcome; History Club; Basketball Manager 4.

CAROL JOANNE GADREAULT **"Gabby"**
Home Economics Club 1.

JANE THERESA GALIPAULT **"Guadaloupe"**
Twirling 4; Art Club 4; Netop-Yearbook Staff; Basketball 4; Softball 3, 4; Teen Scene; Property Committee: "Take Me To Your President."

CHARLES JOSEPH GARBIEL **"Charlie"**
Football 3.

ROSEMARY EDITH GARDNER **"Rosey"**
Band 4; Swingsters 2; Glee Club 1, 2, 3, 4; "Annie Get Your Gun"; "Oklahoma"; History Club; Orchestra 1; Tumbling 3; Refreshments: Freshman Welcome; Costume Committee: "Take Me To Your President."

JAMES HENRY GESSING **"Jim"**
Glee Club 1, 2, 3; Art Club 1, 2; Football 1.

LINDA MARY GIBSON **"Gibby"**
Usher: Junior Prom; Volleyball 1, 2, 3, 4; Bank Day Cashier 3, 4; Tumbling 2, 3, 4; Costume Committee: "Take Me To Your President."

ROBERT BLAISE GIKNIS **"Gig"**
"Christmas That Bounced"; Art Club; Magazine Drive Committee; Usher: Junior Prom, Sophomore Social, Freshman Welcome; Junior Prize Speaking; Football 1; Basketball 1; History Club; Alter Ego; Netop and Yearbook Staff; "Take Me To Your President."

CAROL JEANNE GLOSKI **"Carol"**
Cheerleader 1, 3, 4; Glee Club 2, 3, 4; Community Service Club 1; "Annie Get Your Gun"; Decorating: Sophomore Social; Usher: Freshman Welcome; Alter Ego; "Take Me To Your President."

DAVID GRADER **"Wong Ho"**
Football 1; "The Old Lady Shows Her Medals."

NANCY JEAN GMYREK **"Nancy"**
Basketball 1, 2, 3, 4; Glee Club 2; Art Club 2, 3, 4; Volleyball 3, 4; Chess Club 3, 4; Teen Scene 3, 4; Tennis 4; History Club; Pro Merito; Community Service 3, 4; Decorating: Junior Prom; Freshman Welcome; Usher: Class Day, Graduation; "Take Me To Your President."

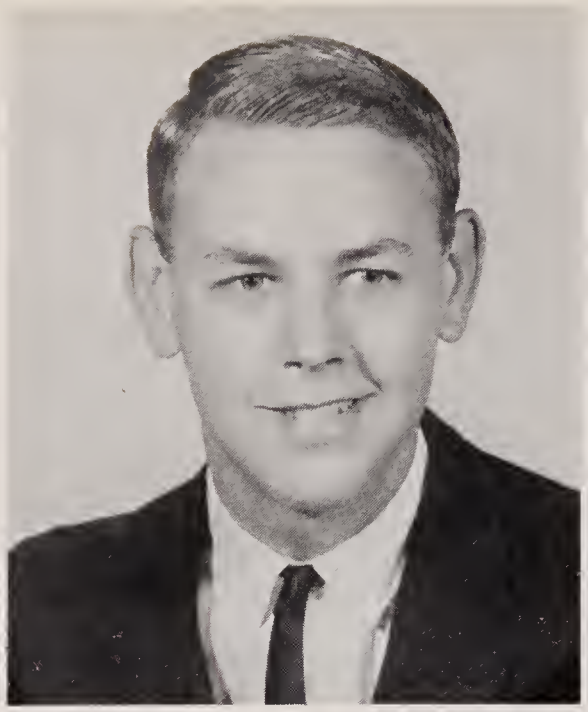

ROBERT EUGENE HARBOURT "Rome"
Art Club 3, 4.

DONNA LEE HARDY "Blondie"
Secretary to Miss Argy; Tumbling 1.

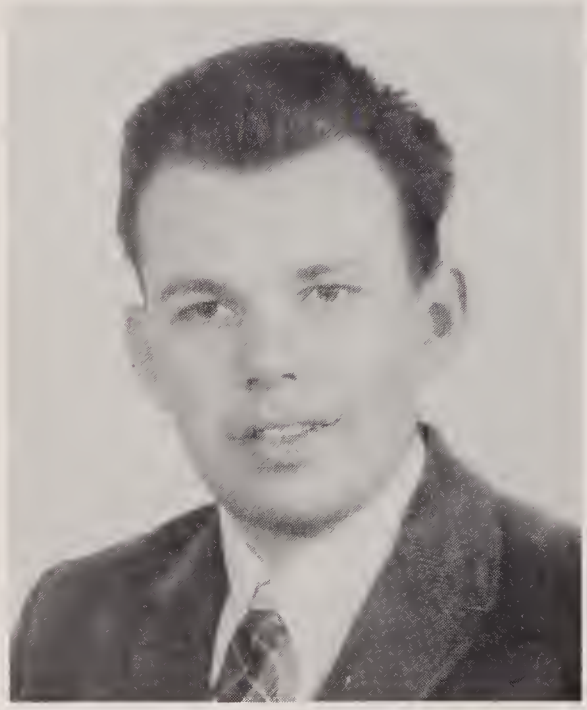

WAYNE HASTINGS "Skip"
Property Committee: "Take Me To Your President."

SUSAN VIRGINIA HAYNES "Sue"
Cheerleader 1, 2, 3, 4; Junior Prize Speaker; Glee Club 1, 2, 3, 4; Western Mass. District Chorus 3, 4; Turnaires 3, 4; Pro Merito; French Club 3, 4; Art Club 1, 2, 3, 4; Netop-Yearbook Staff; Alter Ego; "Annie Get Your Gun"; Chess Club 2; Decorating: Sophomore Social; Entertainment: Freshman Welcome; Usher: Junior Prom, Freshman Welcome, Class Day, Graduation; History Club 4; Spanish Club 4; Camera Club 4; "Take Me To Your President."

ANNE LOUISE HILLIARD **"Annie"**
Junior Prize Speaking; "Annie Get Your Gun"; Cheerleader 1, 2; Netop-Yearbook Staff; Entertainment: Freshman Welcome; Art Club 3, 4; Camera Club 4; "Take Me To Your President."

SANDRA MARIE HOAR **"Sande"**
Cheering 3, 4 (Captain); Art Club 1, 2, 3, 4; Office Girl 3, 4; Library Aide 1, 2; Community Service Club 1, 2, 3, 4; Debate Club 2; Junior Prize Speaking Alternate; Usher: Junior Prom, Sophomore Social; Entertainment: Sophomore Social, Freshman Welcome; Tumbling 1, 2; Netop-Yearbook Staff; "The Old Lady Shows Her Medals"; Secretary to Mr. Meehan; Bank Day Cashier; Volleyball 2; Homeroom Delegate for '64 Graduation Exercises.

GLORIA JEAN HUBER **"Gloria"**
Glee Club 2, 3, 4; Decorating Committee: Junior Prom, Freshman Welcome; Tumbling; Home Economics Club.

JOHN BOYD ISLES **"Biggy"**
Track 2, 3, 4; Cross Country 4; (Award for Outstanding Performance.)

ELIZABETH ELLEN JANOS **"Bette"**
Art Club 1, 2, 3, 4; Chess Club 2, 3, 4; Volleyball 1; Decorating: Junior Prom.

KATHLEEN ANN JARVIS **"Bumpsy"**
Band 1; Basketball 1, 2; Teen Scene 2, 3, 4; Netop-Yearbook Staff; Decorating: Junior Prom; Usher: Oklahoma; Art Club 2, 3, 4; Entertainment: Freshman Welcome; Camera Club 4; "Take Me To Your President."

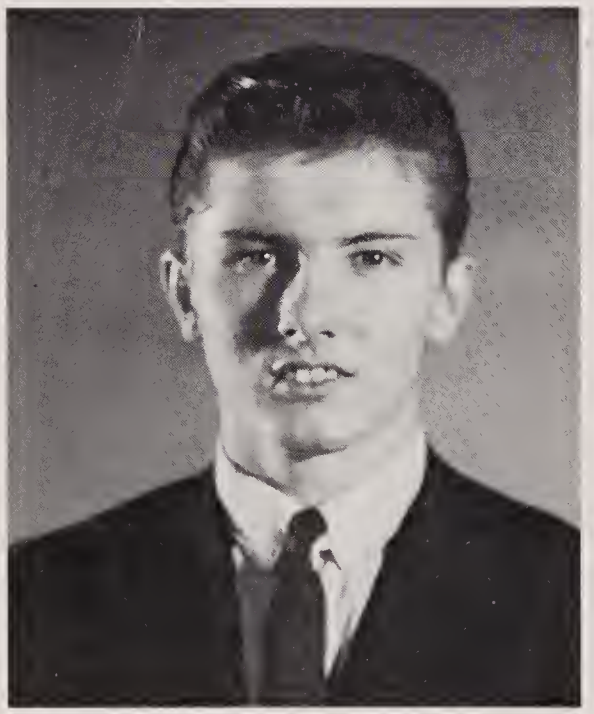

WAYNE ARTHUR JEFFERSON **"Jeff"**
Football 2, 3; Usher: Sophomore Social.

MADELINE VERONICA JONES **"Maddy"**
Glee Club 2; Decorating: Sophomore Social, Junior Prom.

JANET ANNE KARASINSKI **"Jay"**
Color Guard 2, 3, 4 (Lieutenant); Art Club 2, 4; Tumbling 3, 4; Bank Day Cashier 3, 4; Secretary to Mr. Steinecke.

ANDREA LEE KARPINSKI **"Ande"**
Tumbling 1, 2, 3; Glee Club 2, 3, 4; Netop-Yearbook Staff; Usher: Sophomore Social, Junior Prom; Decorating: Junior Prom; Community Service Club 1, 2, 3; Library Aide 1, 2, 3, 4; Entertainment: Freshman Welcome; Art Club 1, 2, 3, 4; Secretary to Miss O'Brien; Volleyball 2, 3; Color Guard 4; "The Christmas That Bounced"; "Take Me To Your President."

EDMUND ALBIN KAWECKI, JR. **"Ed"**
Track 3, 4.

NANCY JANE KELLS **"Kellsie"**
Art Club 1, 2, 3; Community Service Club 1, 2; Volleyball 2, 3, 4; Softball 2; Decorating Committee: Sophomore Social, Junior Prom; Debate Club 2; Glee Club 3, 4; Cheering Manager for Freshmen 3; Netop-Yearbook Staff; Office Girl 4; Tennis 4; Entertainment Committee: Freshmen Welcome; "Take Me To Your President."

JEAN LOUISE KELLY **"Kelly"**
Cheerleader 3, 4; French Club 4; Glee Club 2, 3, 4; "Annie Get Your Gun"; Debate Club 2; Netop-Yearbook Staff; Usher: Freshmen Welcome, Junior Prize Speaking; Decorating: Sophomore Social; Entertainment: Freshmen Welcome; Camera Club 4; "Take Me To Your President."

JAMES GERALD KELSEY **"Vermont"**
Ski Club 2; Property Committee: "Take Me To Your President."

RONALD DOUGLAS KENNEY **"Ronnie"**
Football 1; Track 1, 2, 3, 4; Usher: Freshman Welcome.

PATRICIA ANN KIRK **"Pat"**
Cheerleader 1, 2, 3, 4; Tumbling 1, 2; Debate Club 2; Glee Club 2, 3, 4; Netop-Yearbook Staff; Usher: Graduation, Junior Prom, "Annie Get Your Gun", Freshman Welcome; Art Club 1, 2, 3, 4; French Club 2, 3, 4; Alternate for Candidate for Mohawk Trail Queen; Ticket Committee: "Take Me To Your President."

JO-ANNE KLOWAN **"Jo"**
Band 4; Volleyball 4; Spanish Club 4.

KARIN ELIZABETH KOLDYS **"Karin"**
Art Club 2, 3, 4; Tumbling 3, 4; Netop-Yearbook Staff; Community Service Club 1, 2; Chess Club 3, 4 (Secretary); Camera Club; Alternate Candidate for Mohawk Trail Queen; History Club; Usher: Junior Prom, Junior Prize Speaking; Decorating: Junior Prom, Freshman Welcome; Entertainment: Freshman Welcome; Costume Committee: "Take Me To Your President."

SANDRA JEAN KOSTECKY **"Sandi"**
Art Club 1, 2; Band 1, 2, 4; Swingsters 3, 4.

DAVID JOHN KREJMAS **"Dave"**
Football 1, 3, 4; "Take Me To Your President."

JOHN MICHAEL KUCZEK, III **"Kooz"**
Junior Prize Speaking; "Take Me To Your President."

WALTER STANLEY KURTYKA **"Wally"**
Manual Training 1; "Take Me To Your President."

CARL ALBIN KUZONTKOSKI **"Kuz"**
Glee Club 3, 4.

CHARLES LOUIS LACZINSKI, JR. **"Charlie"**
Football 1, 2, 3, 4; Art Club 3, 4; "T" Club.

JEAN MARIE LACZINSKI **"Lachink"**
Art Club 2, 3; Band 1, 2, 3, 4; Decorating Committee: Junior Prom; Entertainment Committee: Sophomore Social; Usher: Junior Prom, Sophomore Social; Bank Day Cashier 3, 4; Refreshment: Freshman Welcome.

GARY DAVID LAMBERT **"Lamby"**
Football 1; Baseball 1; Basketball 1, 2, 3, 4 (Captain); Track 2, 3, 4; Glee Club 2, 3, 4; Art Club 1, 2, 3, 4; Usher: Sophomore Social, Junior Prom, Freshman Welcome; "T" Club 3, 4.

LINDA NANCY LAMBERT **"Linda"**
Glee Club 3, 4; Art Club 2, 3, 4; Decorating Committee: Sophomore Social, Junior Prom, Freshman Welcome; Usher: Sophomore Social, Graduation, Junior Prize Speaking; Alter Ego 4; Community Service 1; History Cub; Spanish Club.

PATRICIA ANN LEGERE **"Reg"**
Twirling 2, 3, 4; Chess Club 3, 4; Art Club 4; Community Service Club 3; Usher: Junior Prom, Sophomore Social; Secretary to Mrs. Steiger; Entertainment Committee: Freshman Welcome; Bank Day Cashier 3, 4; Property Committee: "Take Me To Your President."

TERESA CATHERINE LEMOINE **"Tammy"**
Netop-Yearbook Staff; Teen Scene; Volleyball 2; Secretary to Mr. Plaisted; Home Economics Club; Property Committee: "Take Me To Your President."

CYNTHIA ANN LENOIS **"Oisee"**
Cheering 1, 3, 4; Volleyball 2; Basketball 1; Glee Club 2, 3, 4; Tumbling 2; "Annie Get Your Gun"; Usher: Sophomore Social; Bank Day Cashier 3, 4; Camera Club 4; Community Service Club 2, 3; "Take Me To Your President"; "The World Tomorrow."

KENNETH BARRY LONG **"Ken"**
Basketball 1; Track 3.

JOHN JOSEPH MACKIN, JR. **"Mack"**
Football 1, 2, 3, 4; Glee Club 2, 3, 4; Band 1; Art Club 4; "T" Club 4; Usher: Sophomore Social; Decorating Committee: Junior Prom.

BEVERLY ANN MAGDYCZ **"Bev"**
Art Club 2; French Club 3, 4; Chess Club 3; Decorating Committee: Junior Prom; Ticket Committee: "Annie Get Your Gun"; Band 1, 2, 3, 4; Western Mass. District Band 2; Netop-Yearbook Staff; Teen Scene; History Club.

MARY LOUISE MAKAREWICZ **"Louie"**
Band 1, 2, 3, 4; Swingsters 2, 3, 4; Art Club 4; Decorating: Sophomore Social, Junior Prom, Freshman Welcome; "Annie Get Your Gun"; "Take Me To Your President."

JEANNE MARIE MARTIN **"Jean"**
Office Girl 2, 3, 4; Art Club 2, 4; Community Service Club 2, 4; Volleyball 3; History Club 4; Decorating Committee: Junior Prom; Freshman Welcome; Bank Day Cashier 3, 4; Basketball Manager 4; Property Committee: "Take Me To Your President."

BRIAN LEE MATHERSON **"Bat"**
Property Committee: "Take Me To Your President."

FRANCIS PAUL MEYER **"Fran"**
Netop-Yearbook Staff; Art Club 4; Camera Club; Decorating: Junior Prom, Freshman Welcome; "Take Me To Your President."

BERNARD JOSEPH MONKIEWICZ **"Bernie"**
Football 1, 2, 3, 4; Basketball 1, 2, 3; Baseball 1, 2, 3, 4; "T" Club 2, 3, 4; Art Club; Usher: Sophomore Social, Freshman Welcome.

ROSEMARY RUTH NADEAU **"Rosi"**
Twirling 3, 4; Basketball 3; Netop-Yearbook Staff; Art Club 3, 4; Community Service Club 3; Camera Club 4; Chess Club 3; Bank Day Cashier 4; Secretary to Mr. Connelly; Usher: Junior Prom; Decorating Committee: Freshman Welcome; Entertainment: Freshman Welcome; "Take Me To Your President."

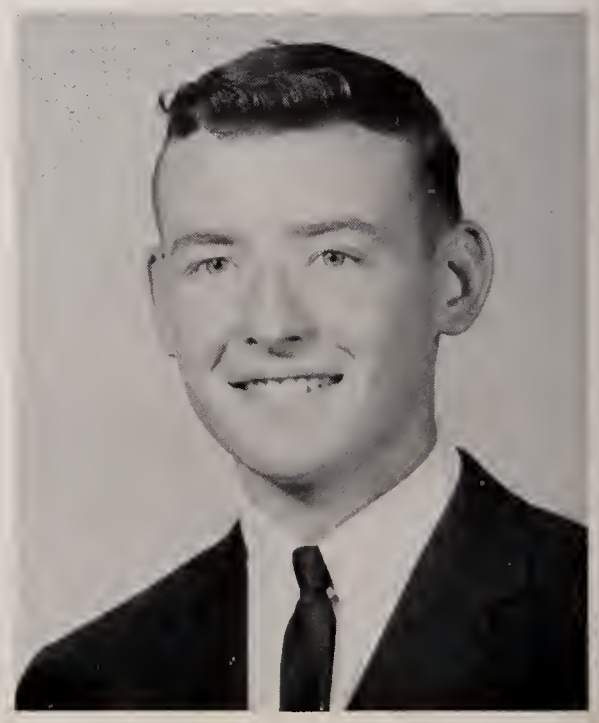

WILLIAM JOSEPH NAGLE, III **"Bill"**
Orchestra 1; Glee Club 2, 3, 4; Debate Club 2; Usher: Sophomore Social, Junior Prom; "The Christmas That Bounced"; Netop-Yearbook Staff; Pro Merito.

LYNDA MAE NEAULT **"Tracy"**
Band 1, 2, 3; Netop-Yearbook Staff; Band Librarian 3; Secretary to Mr. Bourdeau; Tumbling 2, 4; Decorating: Freshman Welcome; "Annie Get Your Gun"; Volleyball 4; Home Economics Club; Community Service Club 1; Property Committee: "Take Me To Your President."

TIMOTHY D. NORWOOD **"Rock"**
Basketball 2, 3, 4; Tennis 3, 4; Usher: Junior Prom, Freshman Welcome; Alter Ego Staff.

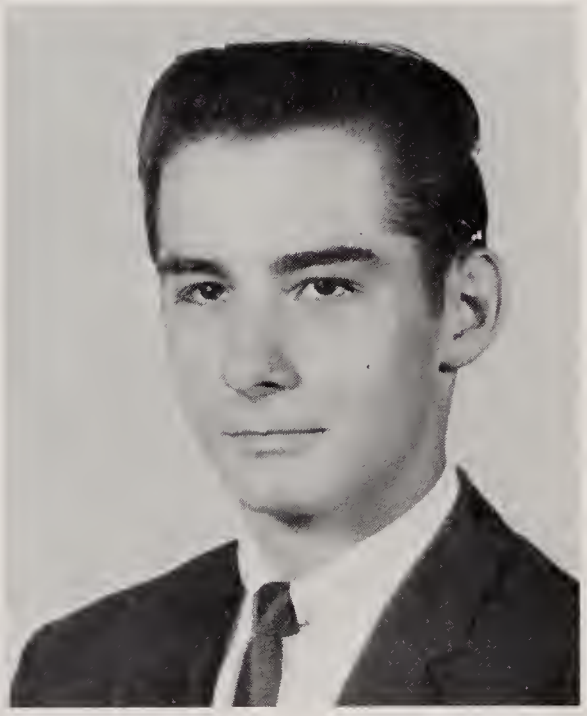

GARY EDGAR OBERG **"Gary"**
Football 1; Football Manager 2; "Annie Get Your Gun"; Glee Club 1, 2; Band 1, 2; Entertainment: Freshman Welcome; "Take Me To Your President."

MARGARET LINDA OLSON **"Marg"**
Volleyball 2, 3, 4; Softball 2, 3; Art Club 2, 3; Refreshment Committee: Junior Prom, Freshman Welcome; Property Committee: "Take Me To Your President."

ROBERT EDWARD PARMENTER **"Bob"**
Property Committee: "Take Me To Your President."

LINDA LOUISE PARSONS **"Linda"**
Turnaires; Art Club 2, 3 (Treasurer); "Annie Get Your Gun"; Community Service Club.

ARTHUR ACHILLE PAULIN **"Art"**
Property Committee: "Take Me To Your President."

KAREN ANN PELETIER **"Butchie"**
Decorating: Freshman Welcome; Costume Committee: "Take Me To Your President."

LINDA MARIE ANN PELLETIER "Lyndy"
Home Economics Club; Costume Committee: "Take Me To Your President."

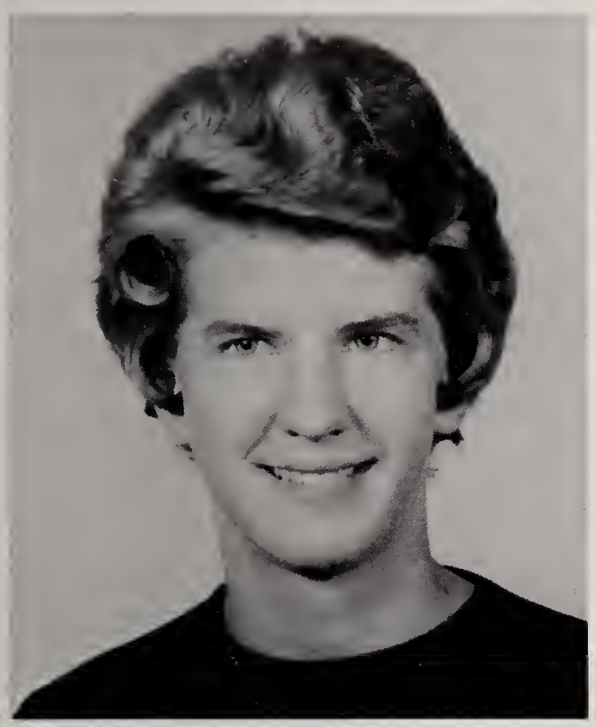

CHRISTINE ANN PERRY "Chris"
Volleyball 2, 4; Tennis; Netop-Yearbook Staff; Art Club 4; Pro Merito; Refreshments: Freshman Welcome; Entertainment: Freshman Welcome.

KIRKLAND COY PERRY "Kirk"
Track 2, 4; Ski Team 2; Ticket Committee: Junior Prom; Decorating Committee: Freshman Welcome; "Take Me To Your President."

JEAN ANN PERVERE "Jeannie"
Community Service Club 1, 2, 3, 4; Art Club 2, 4; French Club 4; Decorating Committee: Freshman Welcome; Property Committee: "Take Me To Your President."

LORRAINE ALICE PETERS **"Lorraine"**
Community Service Club 1; Glee Club 3, 4; Usher: Class Day, Graduation; Decorating Committee: Junior Prom; Bank Day Cashier 4; Netop-Yearbook Staff; Camera Club 4; History Club 4; Spanish Club 4; Ticket Committee: "Take Me To Your President."

MARIA KATHRYN PLAZA **"MARIA"**
Art Club 2; History Club 4; French Club 3, 4; Chess Club 3, 4; Netop & Yearbook 4; Teen Scene 3, 4; Alter Ego 3, 4; Decorating Committee: Junior Prom; Usher: Graduation, Class Day 3; Pro Merito; "Take Me To Your President."

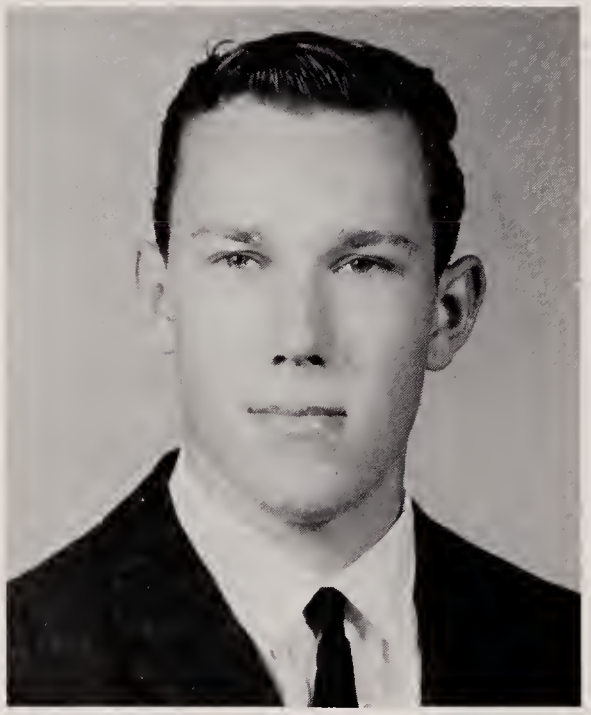

STANLEY C. POTYROLA **"Stan"**
Property Committee: "Take Me To Your President."

FRANCIS JOSEPH REMILLARD **"Skip"**
Band 1, 2, 3, 4; Swingsters 1, 2, 3, 4; "Take Me To Your President."

DAVID HENRY RIEL "Stretch"
Usher: Sophomore Social; Decorating Committee: Junior Prom.

PETER FRANCIS ROGERS "Pete"
Netop-Yearbook Staff (Managing Editor); Ski Team 2; Chess Club 3, 4; French Club 3, 4 (Vice-President); Usher: Junior Prom; Decorating Committee: Freshman Welcome; Entertainment: Freshman Welcome; Pro Merito; "Take Me To Your President."

JOSEPH THOMAS ROZECKI "Joe"
Band 1; Track 2, 3, 4; "Oklahoma."

MURIEL RUBIN "Mimi"
Glee Club 2, 3; Art Club 3 (President); "Annie Get Your Gun"; Decorating Committee: Sophomore Social; Community Service Club 1, 2, 3; Magazine Drive (Chairman); Usher: Junior Prom, Freshman Welcome; "The Old Lady Shows Her Medals."

PATRICIA ANN RYAN **"Pat"**
Home Economics Club.

PATRICIA ANNE RYAN **"Pat"**
Glee Club 2, 3, 4 (Vice-President); Art Club 1, 2, 3, 4; Debate Club 2; Volleyball 1, 4; French Club 3, 4; Teen Scene 3, 4; Netop-Yearbook Staff; Alter Ego (Typist Editor); Usher: Class Day, Graduation; Decorating: Junior Prom, Sophomore Social; Pro-Merito; "Annie Get Your Gun"; Junior Prize Speaking (Business Manager); Chess Club 2; Community Service Club 1, 2; History Club; Camera Club.

PHYLLIS ALMA ST. GERMAIN **"Phi"**
Volleyball 4; Tumbling 1, 2, 3, 4; Netop-Yearbook Staff; Bank Day Cashier 3, 4; Home Economics Club; Ticket Committee: "Take Me To Your President."

WILLIAM JOSEPH ST. GERMAIN **"Bill"**
Track 3, 4; Cross Country 4.

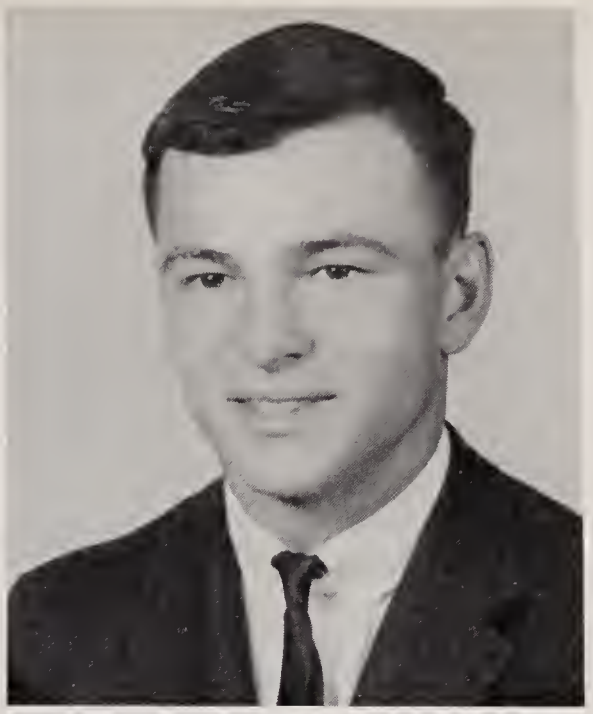

BRIAN RAYMOND SAN SOUCIE "Suey"
Baseball 1, 2, 3, 4; Football 1, 2, 3, 4; Art Club 1, 2, 4; Decorating Committee: Sophomore Social, Junior Prom; Usher: Freshman Welcome; "T" Club 3, 4; "Take Me To Your President."

JERRY HAROLD SEARS "Jerry"
Netop-Yearbook Staff (Feature Editor); Decorating: Junior Prom, Sophomore Social; "Annie Get Your Gun"; "The Old Lady Shows Her Medals"; Glee Club 2, 3, 4 (Vice-President); Art Club 1, 2, 3, 4; Entertainment: Freshman Welcome.

MARY ARLENE SHEA "Shay"
Glee Club 2, 3, 4; Debate Club 2; French Club 3, 4; Art Club 2, 3, 4; Netop-Yearbook Staff (Feature Editor); Teen Scene 3, 4; Cast And Properties: "Annie Get Your Gun"; Junior Prize Speaking Alternate; Usher: Junior Prize Speaking, Sophomore Social (Co-Chairman), Junior Prom, Graduation; Pro Merito; Entertainment Committee: Freshman Welcome; History Club; Spanish Club 4; "Take Me To Your President."

KAREN MARIE SIBLEY "Sibs"
Cheering 1, 3, 4; Debate Club 2; Volleyball 2, 3, 4; Tumbling 1; Teen Scene 3, 4; Junior Prize Speaking Alternate; Netop-Yearbook Staff (News Editor); "The Old Lady Shows Her Medals"; Usher: Junior Prize Speaking, Graduation, Class Day, Freshman Welcome; Refreshments: Sophomore Social; Pro Merito (Secretary); Decorating: Junior Prom; "Take Me To Your President" (Student Director).

ALBERT DENNIS SICIAK **"Al"**
Football 2; Ski Team 2; Netop-Yearbook Staff; "Take Me To Your President"; Junior Prize Speaking Alternate; "The World Tomorrow."

FRANCIS GENE SIMANSKI **"Fran"**
Junior Prize Speaking; Basketball 1, 2, 3; Netop-Yearbook Staff; Track Team 1; Decorating: Junior Prom; Chess Club 3; Glee Club 2; Pro Merito (President); Spanish Club 4 (President) "The World Tomorrow"; "Take Me To Your President."

LINDA JOANNE SITEMAN **"Sites"**
Band 1, 2, 3, 4; Swingsters 3; "Annie Get Your Gun"; Teen Scene 3, 4; Alter Ego; Community Service Club 1, 2; Art Club 3; "Take Me To Your President."

DIANE IRENE SLAUENWHITE **"Tyger"**
Twirling 2, 3, 4 (Lieutenant); Community Service Club 2; Usher: Freshman Welcome; Art Club 2; Decorating: Junior Prom, Sophomore Social.

LINDA LEE STEVENS **"Stevie"**
Bank Day Cashier; Camera Club (Secretary) 4; Secretary to Mr. Avery; Basketball; Tumbling; Decorating: Freshman Welcome; Community Service Club 1; Ticket Committee; "Take Me To Your President."

DAWN MARION STRANGE **"Chick"**
Band 1; Tumbling 1; Bank Day Cashier 3, 4; Secretary to Mr. Bush; Art Club 4; Camera Club 4.

JUDITH ELLEN MARIE STRYSKO **"Judy"**
Decorating Committee: Freshman Welcome; "Take Me To Your President."

GARY WAGSTAFF SUTTON **"Suts"**
Football 1, 2, 3, 4 (Co-Captain); Baseball 1, 2, 3, 4; Track 3, 4; Basketball 1, 2, 3, 4; Usher: Junior Prom, Sophomore Social, Freshman Welcome; Art Club; "T" Club 2, 3, 4; Junior Prize Speaking Alternate; Netop-Yearbook Staff (Sports Editor); Clean Up Committee: Freshman Welcome, Sophomore Social; Canon Novak Award.

BERNARD EDWARD TATRO "Bernie"
Decorating Committee: Junior Prom, Sophomore Social; Art Club 1, 2, 3, 4; Basketball 1.

DAVID FRANCIS TELA "Dave"
Track 1; Football 4 (Manager); Netop-Yearbook Staff (Managing Editor); Camera Club (President); Teen Scene (Photographer); Baseball 4 (Manager); "Take Me To Your President."

ROBERT WAYNE TENCATI "Tink"
Football 3.

BARBARA JEAN THOMPSON "Barb"
Chess Club 3; Art Club 2, 4; Community Service Club 1, 2, 3, 4; Decorating: Freshman Welcome; Nominating Committee; History Club (Secretary); Camera Club; Ticket Committee: "Take Me To Your President."

DAVID PETER THOMPSON **"Dave"**
Track 2, 3, 4; Football 1; "T" Club 3, 4; Usher: Sophomore Social, Junior Prom, Freshman Welcome.

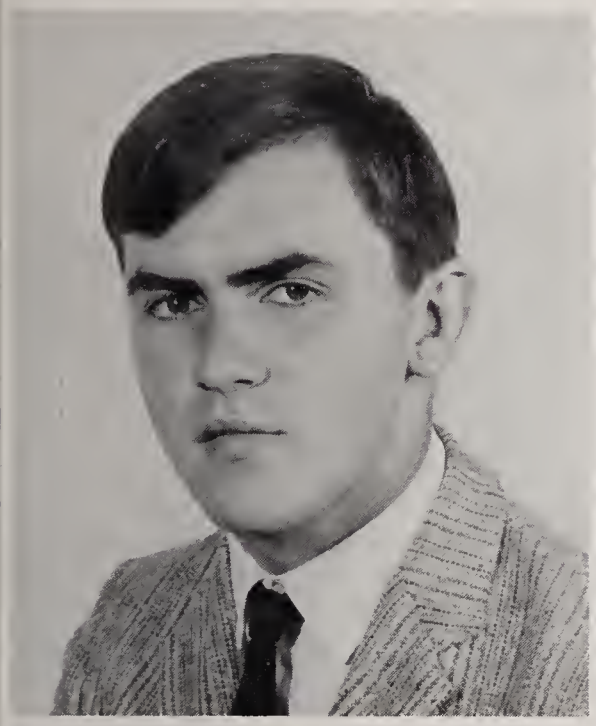

EDWIN GEORGE TRACESKI **"Peachy"**
Football 1, 2, 3, 4; Baseball 1, 3, 4; Track 3, 4; "T" Club 1, 3, 4; Canon Novak Award.

ROBERT JOSEPH TRUDEL **"Bob"**
Debate Club 2, 3; History Club; Cross Country 4; Pro Merito; Alter Ego (Assistant Editor); Netop-Yearbook (Co-Editor); Delegate to 1963 Mass. Youth Citizenship Conference; Legion Oratorical 1964 (Second Place); 1964 Delegate to Boys' State; Student Government Representative; Nominating Committee 2; Ring Committee; Usher: Sophomore Social, Junior Prom; Decorating Committee: Freshman Welcome.

LINDA AMBER TUTTLE **"Toots"**
Community Service Club 1, 2, 3; Art Club 2, 3, 4; Glee Club 3, 4; Debate Club 2; Netop-Yearbook Staff; Decorating Committee: Junior Prom, Freshman Welcome; "Take Me To Your President."

CARLENE ANNE VIENS
Community Service Club 1, 2; Glee Club 2, 3, 4; "Annie Get Your Gun"; Art Club 3, 4; Usher: Junior Prom; Decorating: Freshman Welcome; Nominating Committee 4; Netop-Yearbook Staff.

ARNOLD CLARK WALDRON **"Arnie"**
Tennis 1, 2, 3, 4; "Take Me To Your President."

GORDON THOMAS WALSH **"Gordie"**
Debate Club 1; History Club; Art Club 2; Decorating: Freshman Welcome, Junior Prom; "The World Tomorrow"; "Take Me To Your President."

KATHERINE RITA WALSH **"Kat"**
Netop-Yearbook Staff; Teen Scene; Secretary to Mr. Meehan, Mr. Donovan, Miss Purington; Library Aide 1, 2, 3, 4; Magazine Drive.

EDWARD JOHN WASIELEWSKI JR. **"Was"**
Basketball 1; Track 2, 3, 4; Cross Country 4.

LINDA ANN WAYNELOVICH **"When"**
Nominating Committee 4; Debate Club 2; Chess Club 4; History Club; Teen Scene 3; Alter Ego; Netop-Yearbook Staff; "The Christmas That Bounced."

JEFFREY ALAN WEBSTER **"Jeff"**
Band 1, 2; Swingsters 1; Ring Committee; "Oklahoma", "Annie Get Your Gun"; Art Club 2, 3, 4; Usher: Junior Prom; "Take Me To Your President."

EVELYN JEAN WELCOME **"Welks"**
Cheerleader 1, 2, 3; Glee Club 2, 3; Turnaires 3; Basketball 2; Volleyball 2; Tumbling 1; "Annie Get Your Gun"; "The Old Lady Shows Her Medals"; Netop-Yearbook Staff; Alter Ego; Art Club 2, 3; Junior Prize Speaking (Business Manager); Decorating: Sophomore Social.

VIRGINIA MAE WHEELER "Ginny"
Art Club 2; Camera Club 4.

PAULA MARIE WHITEMAN "Paula"
Art Club 2; French Club 3, 4; Teen Scene 2, 3, 4 (Editor); Netop-Yearbook Staff (Re-Write Editor); Alter Ego; Camera Club; Pro Merito; Usher: Junior Prom, Class Day; Program Committee: Junior Prom; Ticket Committee: "Take Me To Your President."

CATHERINE LINDA WIRTH "Cathy"
Community Service Club; Volleyball 4; Colorguard 4; Usher: Sophomore Social.

JACQUELINE FAY ZABKO "Jack"
Decorating Committee: Junior Prom, Freshman Welcome; Usher: Junior Prom; Spanish Club; History Club; Camera Club; Tumbling; Netop-Yearbook Staff.

GERALD DENNIS ZYWNA "Booney"
Football 1, 2, 3, 4; Basketball 3; "T" Club 2, 3, 4; Glee Club 2, 3, 4; Usher: Freshman Welcome; "Annie Get Your Gun"; "Take Me To Your President."

IVY POEM

I guide,
Bearing the past and future.
I ascend,
Not knowing what lies ahead.
I struggle,
Growing strong and straight.
I achieve,
Fulfilling my aims for the future.

By Mary Dymerski

CLASS SONG - 1965

words and music
SUSAN HAYNES

A Stream-let we be-gan our course
— Widen-ing then our stream be-came
And now the river's reached the ocean

And o-ver rocks we swirled
A smooth-ly Flow-ing riv-er
But the mem-'ry stays a-live

Be-hind us was a migh-ty Force
And run-ning swift-ly towards it's aim
The riv-er was the mo-tion of

That pushed us to-ward the world.
All cur-rents Joined to-geth-er.
The class of six-ty Five.

OUR

One September day in 1961 a small stream emerged from the mountains and began its long journey to the sea. It was on that day that we, the class of 1965, first entered the halls of Turners Falls High School. We were at first overwhelmed by the swift current of the new curriculum, the activities and, in fact, by the whole new world of high school. But we were immediately made to feel a part of this new world when we were officially welcomed at the Freshman-Senior Reception.

The months passed with surprising speed and it seemed impossible that this course could have ever been strange to us. As our freshman year ended we were impatiently awaiting the next bend in our journey.

The second bend came into sight and it proved to be all that we had anticipated. We found the current more turbulent as we were drawn into many activities. But we had acquired strength and we asserted it when we first elected our own class officers: John O'Riley, president; James Cade, vice-president; Paula Garrand, secretary; Linda Chisholm, treasurer; Virginia Potosek, historian.

As a river has many separate currents, so our class had as many individuals, each with his own interests and objectives — yet unity pervaded. It was a co-operative effort that made possible our Sophomore Social. The gym gaily decorated with a Christmas decor made our first dance a memorable affair.

With the flow of events decisions had to be made, one of which was the selection of our class ring. We proudly wore them as a symbol of our unity and purpose.

We were fast approaching the third bend and our goal became more real to us.

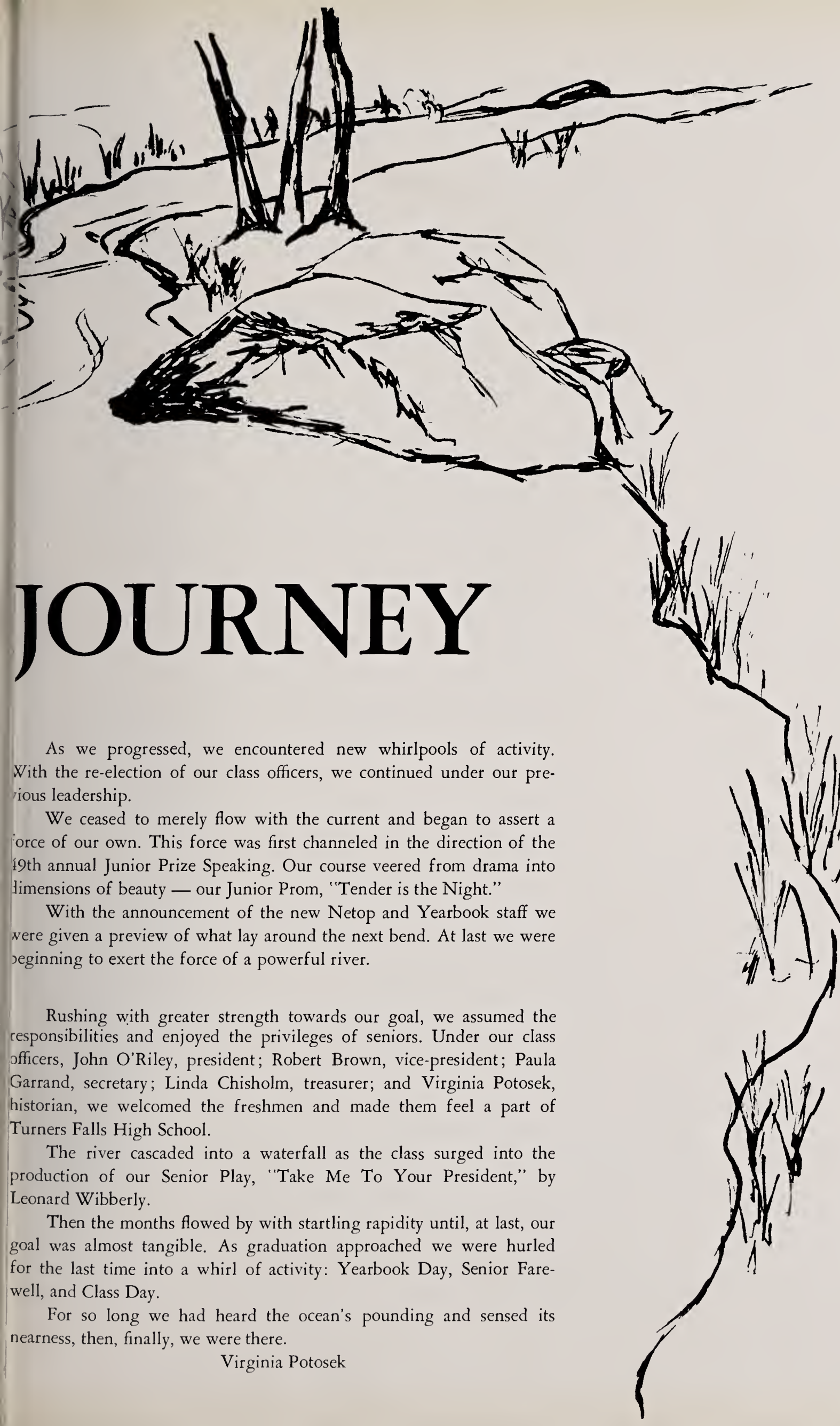

JOURNEY

As we progressed, we encountered new whirlpools of activity. With the re-election of our class officers, we continued under our previous leadership.

We ceased to merely flow with the current and began to assert a force of our own. This force was first channeled in the direction of the 49th annual Junior Prize Speaking. Our course veered from drama into dimensions of beauty — our Junior Prom, "Tender is the Night."

With the announcement of the new Netop and Yearbook staff we were given a preview of what lay around the next bend. At last we were beginning to exert the force of a powerful river.

Rushing with greater strength towards our goal, we assumed the responsibilities and enjoyed the privileges of seniors. Under our class officers, John O'Riley, president; Robert Brown, vice-president; Paula Garrand, secretary; Linda Chisholm, treasurer; and Virginia Potosek, historian, we welcomed the freshmen and made them feel a part of Turners Falls High School.

The river cascaded into a waterfall as the class surged into the production of our Senior Play, "Take Me To Your President," by Leonard Wibberly.

Then the months flowed by with startling rapidity until, at last, our goal was almost tangible. As graduation approached we were hurled for the last time into a whirl of activity: Yearbook Day, Senior Farewell, and Class Day.

For so long we had heard the ocean's pounding and sensed its nearness, then, finally, we were there.

Virginia Potosek

CURRENTS	*RAPIDS*	*SNAGS*	*MURMURS*
Leonard Adams	Industrial	English III	"Don't let it worry ya!"
Robert Aitken	Spanish II	Advanced Math	"Who knows!"
Katherine Alber	Getting the keys to the car.	Not getting the keys to the car	"What's new!"
Richard Albright	Pontiacs	Fords	"Ya! Right away, come off it."
William Aldrich	Room 24	Oral Talks	"Mornin'."
John Arial	My Girl friend	English	"Imagine that!"
Dennis Banash	Blondes	French	"That's swift!"
William Barry	Mr. Bassett's homeroom	Monday mornings	"That's big a' ya!"
Karen Bartlett	J. A. W., Twirling	Slippery fried clams	"Dat'sa breaks!"
Rodney Bergiel	Allen Ginsberg	Too numerous to mention	"Well — you know!"
Clayton Bezio	Precis	Homework	"Oh no!"
Anita Bordeaux	Bob	Mr. Meehan's history tests	"You wait!"
Carol Borkowski	Happiness and music	Pizza and "Fascination"	"I didn't do it!"
Katherine Borthwick	Harry	Getting grounded	"I guess!"
Mary Boulanger	Hampton Beach	Homework	"Ask me if I care."
John Bourbeau	Fridays	Mondays and losing games against Greenfield	"???"
Elmer Brown	The Beatles	The Snobs	"Yea! Yea! Yea!"
Robert Brown	Jimmy Brown and Tarzan	New York Giants	"Bueno bueno!"
Richard Bugbee	Kathy	History	"Hi there little fella!"
Brian Bulman	Skiing	Rainy days	"???"
Kathryn Bushway	D. M. C.	Week nights	"Junior, shut up!"
James Cade	Betsy, football, and Boris	Greenfield	"Oh me gid!"
Robert Caouette	Jean	Chevrolets	"That's Life"
Joseph Chagnon	Writing	Know-it-alls	"Get out of here!"
Louis Chappell	The river	Getting up in the morning	"So what?"
Fred Chase	Hunting	Homework	"You know it"
Linda Chisholm	Suey	New football rules	"M m m!"
Cheryl Christian	Joey	A sleeping boyfriend	"He ain't too swift"
Nancy Clark	Doug	"School"	"You're kidding"
Patricia Colbeth	Music	Shakespeare	"For Pete's sakes!"
Mary Conway	Peter	Fists	"Really!"
Christine Coutu	Dick	My "community" locker	"I'll take your word for it!"
Diane Croteau	Bobby	Oral book reports	"Darn"
Linda Crowell	Happy people	Liars	"Frumpy"
Dawn Dauphinais	A certain boy	Hot fudge sundaes	"Are you kidding me!"
Mary DeMeo	The "Stones"	Getting up before noon	"Huh?"
Barbara Demers	Dave B.	Study hall with Mr. Garbiel	"You'll get over it!"
Philip Desbien	Mr. Bassett's homeroom	Geometry	"Forget it!"
Martha Drinzek	Bowling	Commercials	"You dip"
Ardice Dube	"Rile"	Nosey neighbors	"Who, me?!?!"
Paula Dubie	Park Villa??	Bikinis	"Yes, Boss!"
Raymond Ducharme	Nance	Review Math	"I guess!"
Cheryl Duncan	Records	Clines	"I don't know."
Mary Dymerski	Band	Pizza fights	"Don't get shook!"
Betsy Fiske	Troop 17	Blanche	"Yea, blondes do have more fun!"
Robert Flagg	Big instruments	Small band rooms	"How about that!"
Carla Fowler	The Beatles	Mr. Meehan's rules	"That's what you think!"
Sandra Fritz	Talking on the phone	Molly	"You think so!"
Carol Gadreault	Ronny	Homework	"That frosts me."
Jane Galipault	A junior, Reip	People dirtying dishes that I have to wash	"Oh, my God!"
Charles Garbiel	Farming, Navy	English III	"Go fly a kite."
Rosemary Gardner	Music	Fighting	"Cool it you two!"
Paula Garrand	Yellow, stained sweat shirts	Blushing!!!	"Woo, woo, woo, woo!"
Linda Gibson	South Deerfield boys	Staying home	"Does this look funny?"

'URRENTS	*RAPIDS*	*SNAGS*	*MURMURS*
.obert Giknis	White sweat shirts	Dogs	"Can't win 'em all."
'arol Gloski	Long week-ends	Taking history notes	"That's right!"
Jancy Gmyrek	Coca-cola	Unreasonable people	"How are ya?"
)avid Grader	1 o'clock	Ford lovers	"Fords don't go."
.obert Harbourt	Dances	Long assignments	"Ask me if I care"
)onna Hardy	Don R.	Homework	"Oh, my God!"
Vayne Hastings	Girls	English	"Say breathe!"
usan Haynes	Remo	The eight o'clock bell	"Can I have a ride home?"
\nne Hilliard	Billy	Ban on girls during football season	"Oh Kelly, what should I do?"
;andra Hoar	Locker 59	Infatuations	"Line up, you Peabrains!"
Gloria Huber	Mount Hermon	Quiet studies	"Dang it."
ohn Isles	Sports	Food	"How about that!"
:lizabeth Janos	Guitarists	People who don't like me	"What now?"
Kathleen Jarvis	My own submarine	Old people with hot rods	"Like meow, Hi cat."
Wayne Jefferson	Week-ends	Hypocrites	"Look at that one!"
Madeline Jones	Week-ends when I'm not working	Working on week-ends	"I'm hungry!"
Janet Karasinski	Ham on rye	Boys with bermudas	"Oh, crumb!"
Andrea Karpinski	Bob	Mount Hermon	"Hit the ground!"
Edmund Kawecki	Bathing suits	Monday morning	"Got your homework done?"
Nance Kells	The haunted house	The wolf-man	"Don't try any of your five-bar-gate jumps and all that sort of stuff!!"
Jean Kelly	Jerry	Recess during football season	"You're so dumb!"
James Kelsey	A car that runs	Navy	"I don't know."
Ronald Kenny	Sharon	Work	"ooohhh!"
Patricia Kirk	Troop 17	Mobs	"Your kidding me!"
Jo-Anne Klowan	Blue	People who tell fibs	"Not too swift."
Karin Koldys	Troop 17	Tear gas	"Me too!"
Sandra Kostecky	The Red Rose Tea Band	Work	"You're kiddin?"
David Krejmas	Boston Red Sox	New York Yankees	"Wait till next year!"
John Kuczek	Cindy	Chevies	"Look at that rompin' Ford."
Walter Kurtyka	Typing	Compositions	"What's your problem"
Carl Kuzontkoski	Girls	Homework	"Oh, no!"
Charles Laczynski	Mr. Bassett's homeroom	English and history	"I don't know."
Jean Laczynski	Bob	The farm	"Don't say that!"
Gary Lambert	Bob Petit	Yankees	"Shezam"
Linda Lambert	Mrs. Llewelyn's slick Spanish II classes	Review Math	"Who knows?"
Patricia Legere	Troop 17	People	"How sexy!"
Teresa Lemoine	Bernie G.	U.S. History	"I'll never tell."
Cynthia Lenois	Be Be Booie	Volkswagens	"What will Bobby say?"
Kenneth Long	June 17	Review Math	"Get serious."
John Mackin	Mr. Bassett's homeroom	Woman drivers	"Don't sweat it!"
Beverly Magdycz	P.M. G.H. J.L. R.S.	People with superiority complexes	"Tough! isn't it?"
Mary Makarewicz	Salami on Rye	Early Buses	"Oh great!"
Jeanne Martin	Talking	Taking notes in History	"I kno-o-ow"
Brian Matherson	Hunting	English	"???"
Francis Meyer	History	Exams	"Hi!"
Bernard Monkiewicz	Italian food	Work	"???"
Rosemary Nadeau	Troop 17	Dumb People	"Nobody tells me anything."
William Nagle	"Mad" Magazine	People who leer over their glasses	"Aw, meatballs!"
Lynda Neault	Bruce Jackman	Homework	"You're kidding me!"
Timothy Norwood	Days gone by	Blatant people	"Unbelievable"
Gary Oberg	Linda	Liver	"Oh yea!!"
Margaret Olson	Vacations	Term Papers	"What's the scoop?"
John O'Riley	Ardice	Fighting with Ardice	"Ya, you!"
Robert Parmenter	Week-ends	School	"You'll get over it."
Linda Parsons	U.S. History	Alarm clocks	"Here we go again."

CURRENTS	*RAPIDS*	*SNAGS*	*MURMURS*
Arthur Paulin	Girls, hunting, fishing and skiing.	Homework	"You gonna get it."
Karen Pelletier	Butch Sanders	Washing dishes	"Could be tense."
Linda Pelletier	Men	Short hand	"You bug me."
Christine Perry	Water-skiing	Cooked carrots	"???"
Kirkland Perry	No comment	Crabby parents	"I don't know!"
Jean Pervere	G.H.J.L.R.S.P.M.	Geometry classes	"You fink!"
Lorraine Peters	Saturday nights	Homework	"Help!"
Maria Plaza	R.G.	English	"Je ne sais pas"
Virginia Potosek	Troop 17	Exams	"I can't believe it!"
Stanley Potyrola	Drag racing	History	"Oh, yea!"
Francis Remillard	Girls	Fords	"Swing it."
David Riel	Judy	Fords	"I'm thinking about it."
Peter Rogers	GSWCH	Conceit	"Dropped something"
Joseph Rozecki	A broken radio, and a screwdriver	The Beatles	"Son of a gun!"
Muriel Rubin	Going to Israel	Good-bye's	"Definitely"
Patricia Ryan (7th)	Rivieras	Popcorn	"Cut it out!"
Patricia Ryan	Fran	Homework	"Who knows?"
Karen Sibley	D.C.'s poems	Interrupted recesses	"Forget it!!"
Phyllis St. Germain	Don	Homework	"I could care!"
William St. Germain	1 o'clock	Review math	"Definitely!"
Brian San Soucie	Chiz	Charley's hamburgers	"What'ch got to eat, Ma!"
Jerry Sears	Good jokes	Cathtillion Thponith	"What's up?"
Mary Shea	Walter and Zelda	"Morris"	"Absolutamente!"
Albert Siciak	Money	Homework	"Ah ha!"
Francis Simanski	High Billowy Clouds	Pretentious people	"Unbelievable"
Linda Siteman	'65 red Mustangs and G.P.O.	Math Quizzes	"That's life!" What's life?
Diane Slaunwhite	Mommy and Daddy	Mr. Goodfield	"Wicha!"
Linda Stevens	Mr. Avery	United States Marines	"Who do you think you are?
Dawn Strange	Boys	Chaperones	"IF you say so!"
Judith Strysko	Steve Dachczyn	Washing dishes	"Cut it out or else!"
Gary Sutton	Vicki	Incomplete passes	"Just for kicks!"
Bernard Tatro	Vetts and drag racing	Ford lovers and girls who hate cars.	"Ford's don't go (At all)!"
David Tela	Easy Exams	Lazy people	"Ten to one . . ."
Robert Tencati	Anita	Being broke	"Sure enough!"
Barbara Thompson	R.B. plays	Indecision	"You've gotta be kidding!"
David Thompson	Frany	Snakes	"I kid you not!"
Edwin Traceski	Sports	Opponents	"Censored!"
Robert Trudel	Week-ends	Glory seekers	"You know!"
Linda Tuttle	"Spirit of 48"	String beans	"Boys! Are they worth it?"
Carlene Viens	"Spirit of 48"	Sunda	"Rats!!!"
Arnold Waldron	Getting out at 1.	Getting up at 7.	"Big deal, big deal!"
Katherine Walsh	Richard	Work	"I like it!"
Gordon Walsh, Jr.	Good marks	Homework	"Now . . ."
Edward Wasielewski, Jr.	Hunting	School during deer hunting.	"???"
Linda Waynelovich	Anything with six strings	Snobs	"C'est la vie"
Jeffrey Webster	KAB	Cement guard posts	"Cement guard posts"
Evelyn Welcome	Ricky	Staying home	"Ducky!"
Virginia Wheeler	Rebel and Rip	Alarm clocks	"Isn't that the sweetest . . ."
Paula Whiteman	Summer Vacation	Math Tests	"I ain't hey!"
Catherine Wirth	"The Riverside Gang"	Boys with bleached hair.	"you've gotta be kidding!?!"
Jacqueline Zabko	Troop 17	Slow drivers	"Lovely!"
Gerald Zywna	Jean	Greenfield	"How's the baby?"

CLASS WILL

Leonard Adams leaves his book on "How to Get the Most Out of Homeroom Period."
Kathy Alber leaves for Millers.
Rich Albright leaves gladly.
Bill Aldrich leaves coaching the freshmen to Mr. Farland in hopes he can handle it.
Bob Aitken leaves his place on the yearbook staff to anyone who can fill it.
John Ariel leaves Mr. Galvin with an unguarded room.
Dennis Banash leaves his seat in French to anyone who can stand it.
Bill Barry leaves his whistle echoing in the halls.
Karen Bartlett leaves her place at twirling practices to anyone who enjoys directing gossip.
Berge leaves for Provincetown and Ginsburg.
Clayton Bezio leaves his art to anyone who needs messy paper.
Anita Bordeaux leaves in sadness — no more roaming the halls with Kathy Walsh.
Carol Borkowski leaves her broken drum sticks to the fink who broke them.
Kitty Borthwick leaves to meet Harry.
Mary Boulanger leaves — ask her if she cares!!!
John Bourbeau leaves his gym skipping know-how to the lower classmen.
Elmer Brown leaves his gym classes to his two brothers.
Brownie leaves his Tarzan call to anyone with a lotta lung power.
Richard Bugbee leaves his history book to any Junior who thinks he's smart enough to use it.
Kathy Bushway leaves gladly!
Jim Cade leaves his stone age Jeep to the original Jeep driver, Ching.
Bob Caouette leaves the golf team to Chi Chi and Leo.
Joe Chagnon leaves as the only boy in his English class.
Louis Chappell bombs off in his convertible.
Fred Chase leaves Mr. Galvin's chem lab with regret.
Chiz leaves without ever getting on the stage.
Chrish leaves for the Waves.
Nancy Clark leaves — gladly!
Pat Colbeth leaves the soda pop at football games to Miss Reum.
Mary Conway leaves watching "What's My Line?"

Kris Coutu leaves Mr. Garbiel in peace.
Diane Croteau leaves her locker to any Junior who can stuff more in it than she did.
Linda Crowell leaves Miss O'Brien a bulletin board and a new supply of paper.
Dawn Dauphanais leaves her gym sneakers to anyone who wants them.
Mary DeMeo leaves still arguing with Mr. Oakes about — everything!
Barb Demers leaves with lots of stationery.
Alou leaves finally finished with G.I.Q.'s.
Martha Drinzek leaves helpful as always.
Ardice leaves for South Dakota, but thinking seriously of Assumption.
Paula Dubie leaves for Park Villa, as usual!
Cheryl Duncan leaves her good resolutions to Eleanor.
Ray Ducharme leaves his Deer Hunter's Manual to anyone who needs it.
Mary Dymerski leaves her seat in band to Sue Mayrand.
Betsy Fiske leaves for a coffee.
Bob Flagg leaves his book, "Proper Care and Treatment of Your Band Director," to the Junior band members.
Carla Fowler leaves her bottle of "Light & Bright" to Trina Frederick.
Sandy Fritz leaves her book "How to Cheat at Chess" to Alison.
Jane Galipault leaves the cafeteria hungry.
Charlie Garbiel leaves to wait for his little Duchess.
Rosemary Gardner leaves her piano accompaniments to Ann Courtemanche.
Paula Garrand leaves an empty gas tank to her rich brother Bill.
James Gessing leaves his size 12 shoes to another healthy brute, as long as he can fit the shoes.
Linda Gibson leaves for South Deerfield.
Gig leaves a mustard-stained sweatshirt to anyone foolish enough to take a lady to Laurel Lake.
Carol Gloski leaves cheering to her sister.
Nancy Gmyrek leaves a tape recording of our talks in the cafeteria studies to anyone looking for juicy scandal.
Dave Grader leaves to fireproof his new house.
Bob Harbourt leaves his peroxided hair to Dennis Brunelle.
Donna Hardy leaves all her make-up cards.
Wayne Hastings leaves for Wilson's.
Sue Haynes leaves the "Wall" with an empty milk bottle.
Anne Hilliard leaves her latest edition of "How to Get That Man" to Pam Brunelle.
Sandi Hoar leaves searching for smoke signals.
Gloria Huber leaves wishing her sister would transfer to Turners.
John Isles leaves for the Boston Marathon.
Betty Janos leaves still hunting up news for Teen Scene.
Kathy Jarvis leaves all her double CG,QSL cards to divide between Wayne Pierson, Gary Scott and Bob Ebeling.
Wayne Jefferson leaves his track shoes to anyone else who is late for classes.
Madeline Jones leaves with a Florida tan.
Janet Karasinski leaves her determination to get 100 on her NOMA tests to Rusty.
Andrea Karpinski leaves with Bob following close behind.
Ed Kawecki leaves homeroom 23 — reluctantly!
Nancy Kells leaves for England and Keith Richard.
Jean Kelly leaves for Millers.
Jim Kelsey leaves his brother Mike to the big boss of shop, Mr. K.
Ron Kenny leaves a seat for some other loafer.
Pat Kirk leaves still trying to get into Norwich.
JoAnne Klowan leaves two split clarinet reeds to Louis Pagoda for future band rehearsals.
Karen Koldys leaves her place in the syndicate to Lyn Maddern.
Sandra Kostecky leaves.
Dave Krejmas leaves still cheering for the Red Sox.
John Kuczek leaves his gym shorts to Mr. Fugere.
Walter Kurtyka leaves quietly.
Carl Kuzontkoski leaves his crash helmet for his brother who will start riding on the Gill bus.
Charles Laczynski leaves his motorcycle to Ronnie.
Jean Laczynski leaves her brother Ron to all the girls.
Gary Lambert leaves to join Cheryl in the outside world.
Linda Lambert leaves her 5th row, second seat in Math to anyone who has the misfortune to sit there for a year.
Pat Legere leaves Jon.
Teresa Lemoine leaves her wild pajama parties to anyone who dares!
Cindy Lenois leaves her wild parties to anyone who can stand them.
Kenny Long leaves his locker to anyone who has a crowbar or who knows a safecracker.

John Mackin leaves all his lost pens to anyone who finds them.
Bev Magdycz leaves — happily!
Mary Makarewicz leaves Math — confused!
Jean Martin leaves managing the Girls Basketball Team to anyone who wants them.
Francis Meyers leaves his history reports to the highest bidder.
Monk leaves without Dawn.
Rosi Nadeau leaves her sister on her own now.
Bill Nagle leaves his desk in room 23 in front of Mr. Donovan to anyone who can bear tension.
Lynda Neault leaves her father's car at home for a change instead of in the school parking lot.
Tim Norwood leaves one pair of studly sox to be fought over by next years basketball team.
Garry Oberg leaves his drum to anyone who's tone deaf.
Margaret Olson leaves for a nursing career.
Ringo leaves for Assumption, but thinking seriously of South Dakota.
Robert Parmenter leaves happily on his little red scooter.
Linda Parsons leaves Spanish reluctantly.
Art Paulin leaves Mr. Fugere with the Driver Ed. car still in one piece.
Karen Pelletier skates off with "Butch."
Linda Pelletier leaves still rearranging bargain counters.
Chris Perry leaves for Africa and the Peace Corps.
Kirk Perry leaves Mr. K's shop classes with all ten fingers.
Jean Pervere leaves her interesting morning chats with Jean Martin.
Lorraine Peters leaves still confused about Bank Day.
Maria Plaza reluctantly leaves her front seat in math class.
Ginger leaves still wondering if blondes really do have more fun.
Stanley Potyrala leaves his footsteps.
Skip Remillard leaves with his sax on wheels.
Pete Rogers leaves with a "duzen" broken eggs.
Joe Rozecki leaves his slightly worn crutches.
Mimi Rubin leaves her cough syrup in English class.
Pat Ryan leaves in a sadly cracked-up Volkswagen.
Patty Ryan leaves in a little white car.
Bill St. Germain leaves his cross country shoes to Jeff White.
Phi St. Germain leaves for Bob's Auto Body.
Brian San Soucie leaves for Cards'n Candy.
Jerry Sears leaves his velvet collars to anyone who has a royal neck.
Shay leaves her ripped stockings one in Brownie's car and one in the "Jeep."
Sibs leaves still wondering what happened to those Senior Play tickets.
Al Siciak leaves as a colonel.
Fran Simanski leaves Fay, saying "Be Good!"
Linda Siteman leaves her broken reeds to her sister.
Dee Dee Slauenwhite leaves with her twirling hat.
Linda Stevens leaves Miss Nadeau's steno class to anyone who can stand another full year.
Dawn Strange leaves with her own clothes.
Judy Strysko leaves to be with Steve.
Sutts leaves for "Laurel Crest".
Bernie Tatro leaves his cheater slicks to Ching.
Dave Tela leaves his darkroom work to anyone with a malfunctionary nose.
Bob Tencati leaves with Anita.
Barb Thompson leaves to be with Richard Burton.
Dave Thompson leaves Mac.
Peachy leaves unshaved.
Bob Trudel leaves finally meeting a deadline.
Linda Tuttle leaves Kathy Dunican to watch over certain members of the Class of 67.
Carlene Viens leaves the Room 3 picnic area to Geri Bonnette.
Arnie Waldron leaves his broken down locker to anyone who wants it.
Gordon Walsh leaves all his erasers to juniors taking senior math.
Kathy Walsh leaves her typing record—try to top it.
Ed Wasielewski leaves his cross country position to Danny.
Linda Waynelovich leaves for her island.
Jeff Webster leaves a vacancy in the presidency.
Evee leaves still trying to be more satirical than Mr. Oakes.
Virginia Wheeler leaves with her knitting needles.
Paula Whiteman leaves Teen Scene still arguing with Mr. Oakes.
Cathy Wirth leaves still looking for the key.
Jack leaves for points unknown.
Jerry Zywna leaves for Millers.

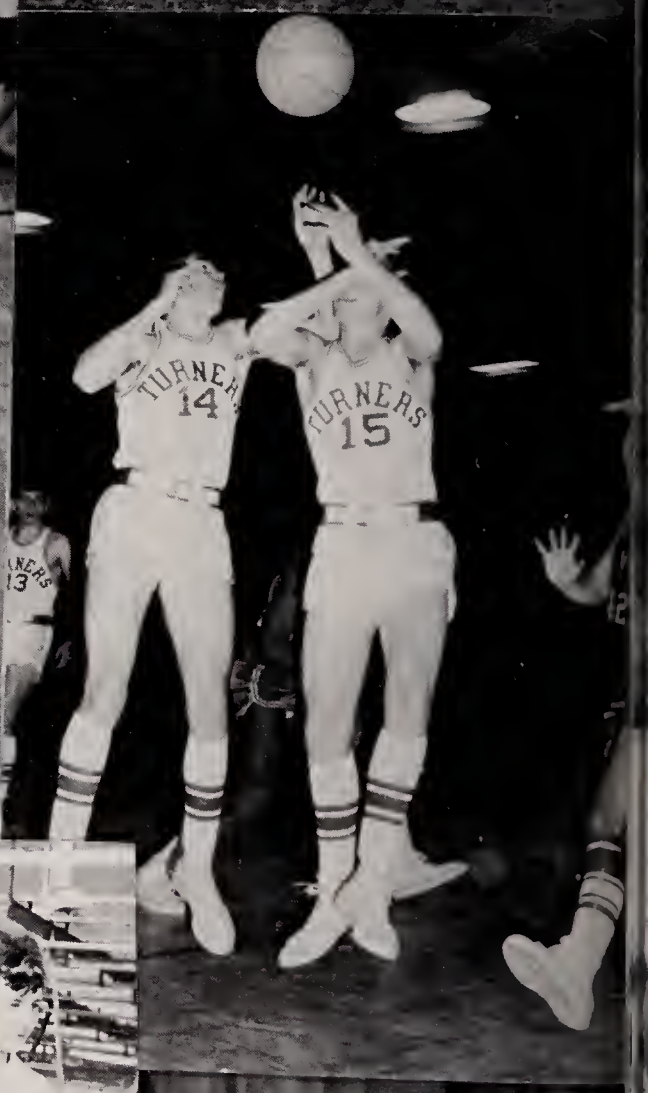
TURNERS
14
TURNERS
15

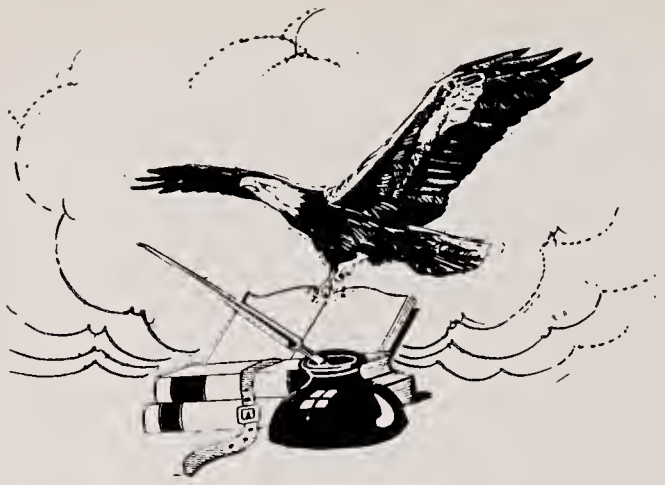

H

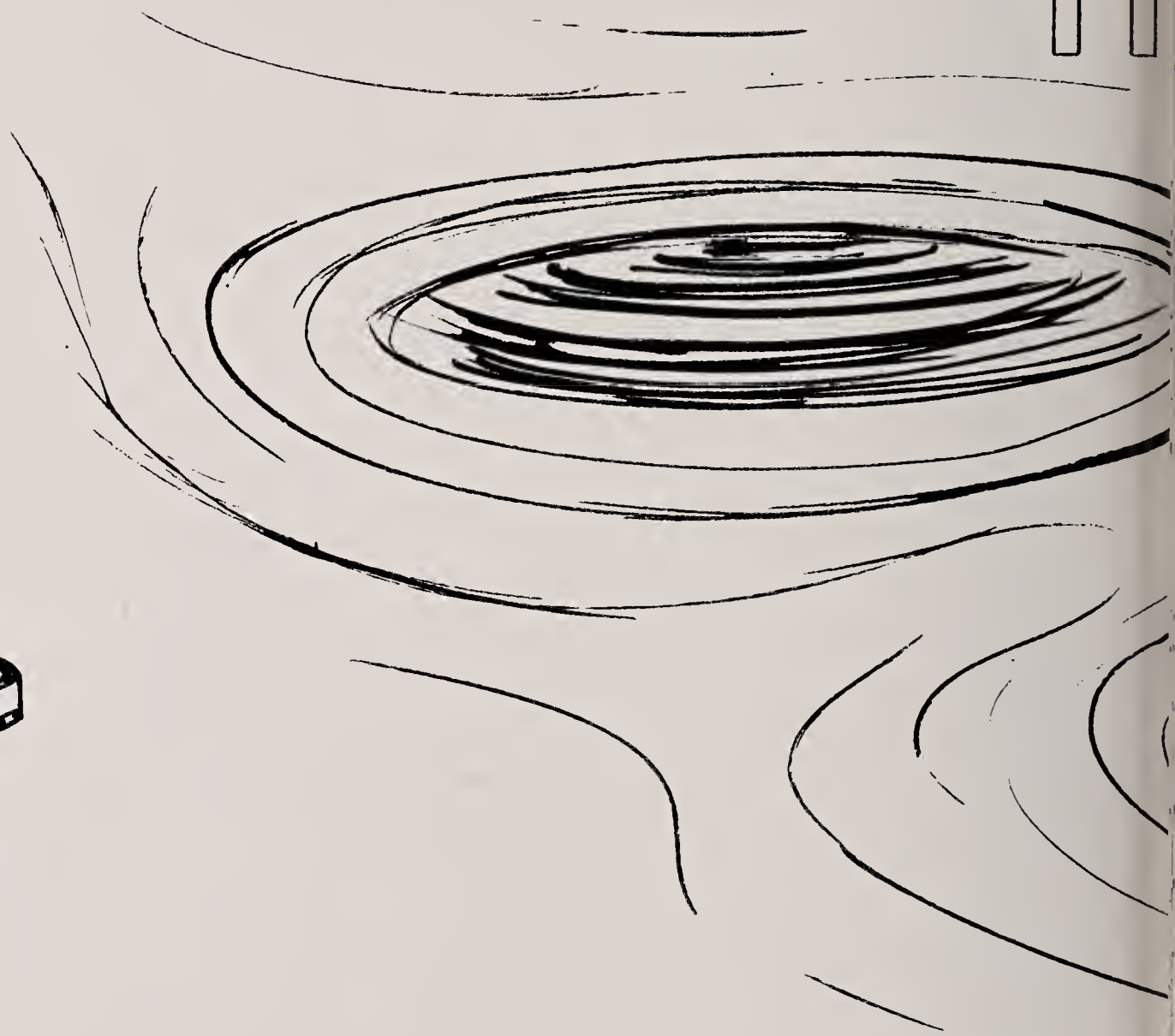

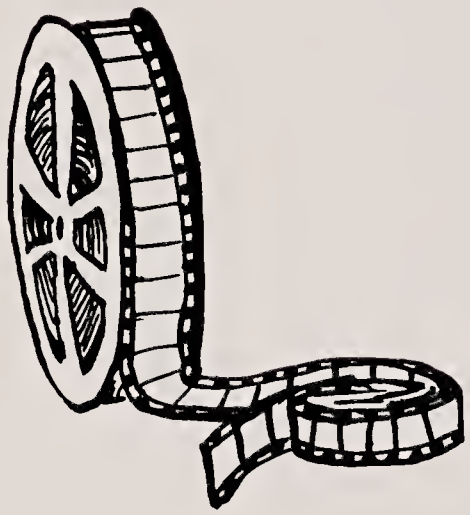

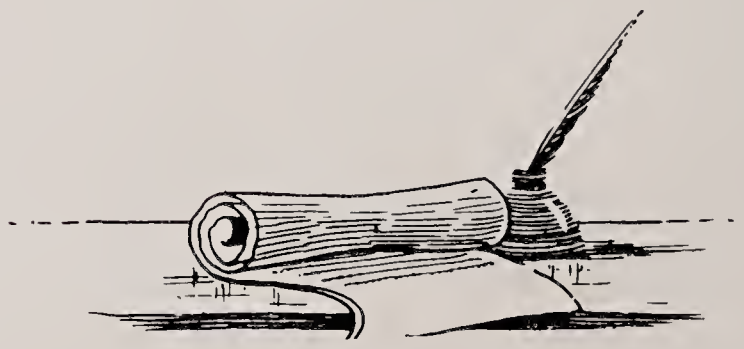

ACTIVITIES

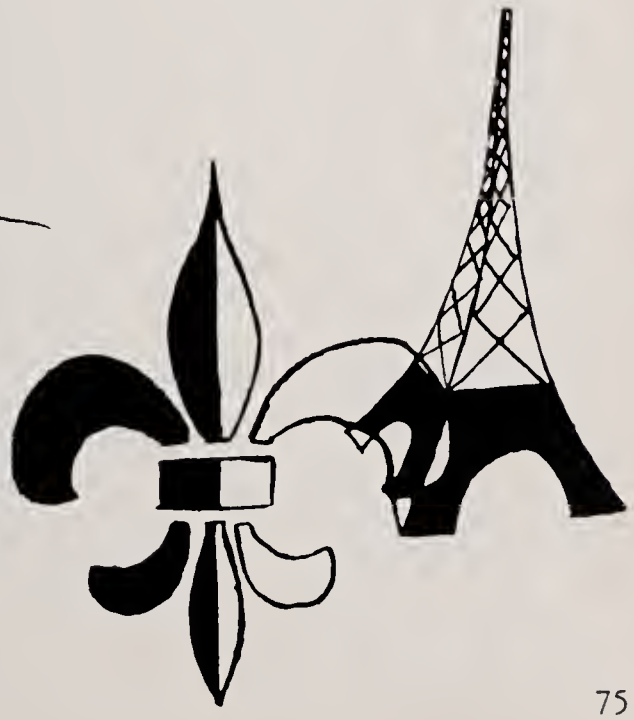

JUNIOR PRIZE SPEAKING

1. John O' Riley — With Malice Toward One.
2. Ardice Dube — A True Story.
3. John Kuczek — Thirty Pieces of Silver.

Anne Hilliard — The Doctor in Spite of Himself.

Francis Simanski — Reflections Before the Lincoln Memorial.

Robert Giknis — Bloodless MacBeth.

Paula Garrand — The Fountain of Youth.

Susan Haynes — Jane Eyre.

TENDER IS THE NIGHT

On the night of May 1, 1964, we whirled into one of the most important and breathtaking events of our Junior year. A stately, columned mansion and a flower-covered arbor provided a colorful background for the traditional Junior Prom. This setting was accented by the music of Dick Perry's Orchestra. "Tender is the Night" is truly the phrase which best describes our Junior Prom.

Pro Merito Society

Every river has a set of rapids, strong, swift currents which push with greater force and momentum toward the ocean. Like these currents the members of the Pro Merito Society have exerted their energies to gain outstanding scholastic achievement. They have maintained an 85% or better average in all their subjects throughout the four years of high school. The members of the society are: Francis Simanski, (President); Karen Sibley, (Secretary); Karen Bartlett, Robert Brown, James Cade, Mary DeMeo, Martha Drinzek, Ardice Dube, Mary Dymerski, Betsy Fiske, Robert Flagg, Paula Garrand, Nancy Gmyrek, Susan Haynes, Wayne Jefferson, Patricia Kirk, Linda Lambert, Beverly Magdycz, William Nagle, John O'Riley, Christine Perry, Lorraine Peters, Maria Plaza, Peter Rogers, Patricia Ryan, Mary Shea, Robert Trudel, Linda Waynelovich, Evelyn Welcome, Paula Whiteman.

THE CLASS OF 1965

presents

"Take Me To Your President"

A Comedy In Two Acts

by

Leonard Wibberly

"All the world's a stage
and all the men and women merely players..."

Shakespeare — As YOU LIKE IT — Act II, Scene VII

Turners Falls High School Auditorium
February 18 and 19, 1965

"Take Me To

A-1	Francis Simanski
Miss Manners	Linda Siteman
Mrs. Manners	Karen Sibley
Reverend Reems	Gary Oberg
Greene	James Cade
Mr. Beamish	Peter Rogers
Miss Bury	Rosemary Nadeau
Miss Peters	Virginia Potosek
Aide	Maria Plaza
2 American Wacs	Judy Strysko, Nancy Kells
2 Soviet Wacs	Susan Haynes, Nancy Gmyrek
Sam Big Hat	William Barry
2 Indian Elders	David Krejamas (1), Clayton Bezio (2)
4 Indian Girls	(1) Cindy Lenois, (2) Kathleen Jarvis, (3) Patty Ryan, (4) Squaw Andrea Karpinski
Lieutenant	Brian SanSoucie
Major	Kirk Perry
Colonel	Albert Siciak
General	Albert Siciak
Prime Minister	John O'Riley
Mr. Jones	Walter Kurtyka
President	Jeff Webster
Premier Petrovitch	Robert Giknis
Tourist #1-#2	Karen Bartlett, Jean Kelly
Mrs. Finch	Linda Tuttle
Somers	Francis Meyer
Cabinet Minister #1	Francis Remillard
Cabinet Minister #2	Gerald Zywna

Your President"

Sentry #1	Dave Tela
Sentry #2	Arnold Waldron
Columnist	Cristine Coutu
Larkin	Dave Tela
Assistant	Virginia Potosek
Yuslav	John Kuczek
Thorton	Gordon Walsh
Sergeant	Gerald Zywna
Commentator	Gary Oberg
Editor	Dave Tela
Messenger Girl #1	Sandra Hoar #2 Betsy Fiske
Telephone Operator	Carol Gloski
American Radio Announcer	Mary Shea
French Radio Announcer	Paula Garrand
German Radio Announcer	Karen Bartlett
Polish Radio Announcer	Mary Lou Makerewicz
Reporters	Robert Aitken, Barbara Demers
Student Director	Karen Sibley
Costume Committee	Paula Garrand, Albert Siciak, Mary Demeo, Barbara Demers, Rosemary Gardener, Linda Pelletier, Evelyn Welcome
Tickets	Peter Rogers, Linda Stevens, Lorraine Peters, Phyllis St. Germain, Barbara Thompson, Paula Whitman, Patricia Kirk, Diane Croteau
Property Committee	Linda Lambert, Elmer Brown, Linda Crowell, Jane Galipqult, Pat Legere, Theresa Lemoine, Jean Martin, Lynda Neault, Margaret Olson, Jean Pervere, Linda Chisholm, William Nagle, Muriel Rubin

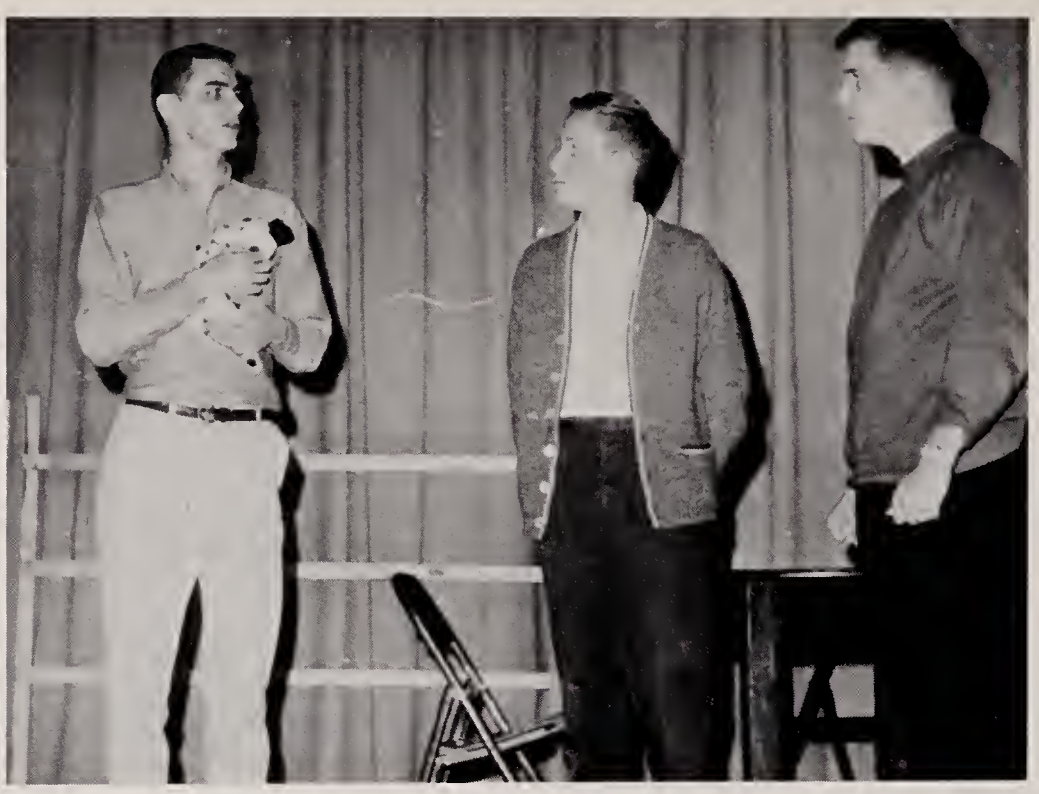

The Old Lady Shows Her Medals

As the first dramatic production of the year we presented "The Old Lady Shows Her Medals" for the Columbus Day Assembly. The setting is war-time England where Mrs. Dowey (Muriel Rubin) seeks to impress her friends and fellow scrub-women, Mrs. Haggity (Evelyn Welcome), Mrs. Tully (Sandra Hoar) and Mrs. Mickleham (Karen Sibley) with stories about her "son" Kenneth. The Reverend Mr. Willings (Jerry Sears) interrupts her tea and announces that the real Kenneth Dowey (David Grader) is arriving home on leave. When Kenneth meets Mrs. Dowey they are cold and hostile at first, but soon they grow to care for each other very deeply and Kenneth adopts Mrs. Dowey as his mother.

The World Tomorrow

"The World Tomorrow", a one-act play presented at our Veterans' Day Assembly, was concerned with the anxieties of youth over the maintaining of international peace.

After replacing his girl friend (Jean Kelly) on a school panel concerned with post-war relations, Bert Hothrop (Gordon Walsh) is faced with a difficult decision whether or not to follow the strict policy of his grandfather, Senator James Lothrop (Albert Siciak) or the lenient advice of his father, Stanley, (Francis Simanski) who died in the war. When the dead Stanley pays a visit to his family his son's indecision is dissolved. The apparition helps strengthen the path of Stanley's wife Kay (Paula Garrand), daughter Amy (Cynthia Lenois), and his shell-shocked brother Malcolm (John Bourbeau).

Dramatics Coach:
Mr. Maurice Donovan.

Light Competition

At our Christmas Assembly, "Light Competition", a delightful satire on yuletide home decorators was presented.

Mr. Benton (Robert Judd) and his neighbor Mr. Reynolds (Edward Craig) have long been competing for the prize given for the best Christmas decorations. Mr. Benton's son (Robert Bray) and daughter (Linda Markol) decide that the annual feud has persisted long enough and bring the two together by forging letters. The situation is resolved much to the relief of Mrs. Benton (Priscilla Chisholm), Mr. Benton's sister (Charlene Golonka) and the handyman (Robert Parker) and Bobby's girl friend (Laurel Crowell).

Student Director of "Take Me To Your President" and "Light Competition": Karen Sibley.

TEEN SCENE

Recorder-Gazette

A hard-driving staff advised by Mr. Oakes and under the editorship of Paula Whiteman, kept the Recorder-Gazette up to date on T F H S activities. Editorials, features, personality sketches, and news items written by Teen Sceners were augmented by photographer Dave Tela.

ALTER EGO

The waves surge and splash on the sandy beach, revealing hidden treasures. Like these waves, the fourth volume of our literary magazine "Alter Ego" revealed much talent among the student body. With the advice of Mr. Oakes, the editors: Paula Garrand; Betsy Fiske; Robert Trudel, and Patty Ryan, together with staff members, selected short stories, poems, essays, and literary criticism from contributed material. This year's edition was the first to contain samples of art work submitted by students.

FRENCH CLUB

FRENCH CLUB — Paula Garrand (President), Peter Rogers (Vice-President), Marcia Halliday (Secretary), Jeremiah Sullivan (Treasurer), Mr. Albert Routhier (Advisor).

HISTORY CLUB — Francis Meyer (President), Linda Lambert (Vice-President), Barbara Thompson (Secretary), Linda Tuttle (Treasurer), Mr. Thomas Meehan (Advisor).

SPANISH CLUB

SPANISH CLUB — Francis Simanski (President), Fay O'Riley (Vice-President), Ardice Dube (Secretary), Natalie Grant (Treasurer), Miss Berta Nunez and Mr. William Connelly (Advisors).

HISTORY CLUB

ART CLUB

CHESS CLUB

CHESS CLUB — David Bordeaux (President), Dennis Couture (Vice-President), Nancy Gymrek (Secretary), Mr. Raymond Garbiel (Advisor).

ART CLUB — Robert Parker (President), John Fowler (Secretary), Muriel Rubin (Treasurer), Miss Mery O'Brien (Advisor).

CAMERA CLUB

CAMERA CLUB — David Tela (President), Robert Aitken (Vice-President), Linda Stevens (Secretary), Paula Whiteman (Treasurer), Mr. Frederick Oakes (Advisor).

TFHS BAND

SWINGSTERS

AMERICAN BAND

GERMAN BAND

GIRLS GLEE CLUB — Paula Garrand (President), Nancy Kells (Secretary), Carol Gloski (Librarian), Miss Florence Argy (Director).

GLEE

BOYS GLEE CLUB — John O'Riley (President), Jerry Sears (Vice-President), Raymond Ducharme (Librarian), Miss Florence Argy (Director).

CLUBS

VARSITY CHEERLEADERS

Captain Sandra Hoar

J. V. CHEERLEADERS

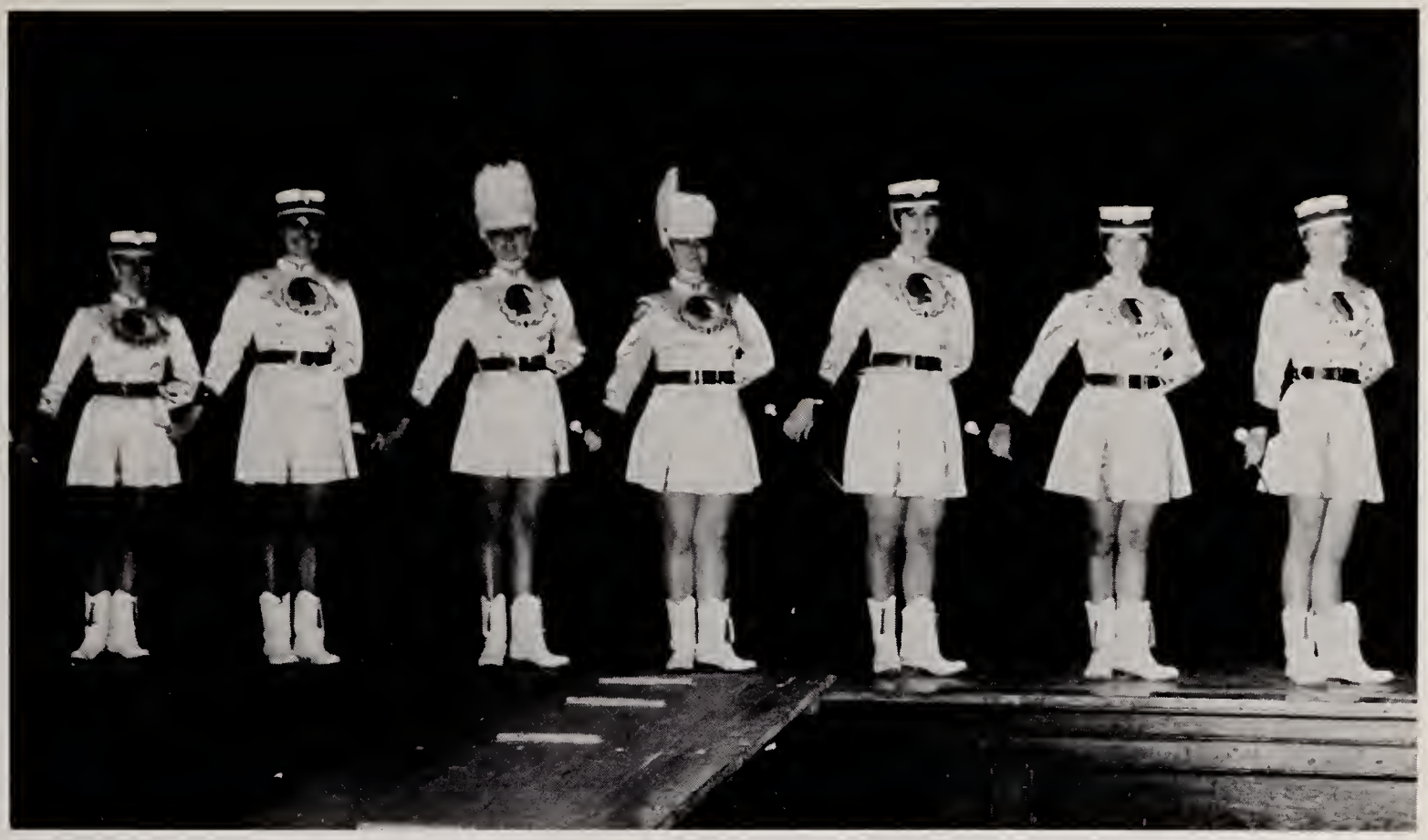

Twirling led by Captain Karen Bartlett.

TWIRLERS

COLORGUARD

Captain Katherine Borthwick commanding color guard formation.

OFFICE GIRLS

BANK DAY CASHIERS

LIBRARY AIDES

COMMUNITY SERVICE CLUB

MANUAL TRAINING

HOME ECONOMICS

CUSTODIANS

CAFETERIA

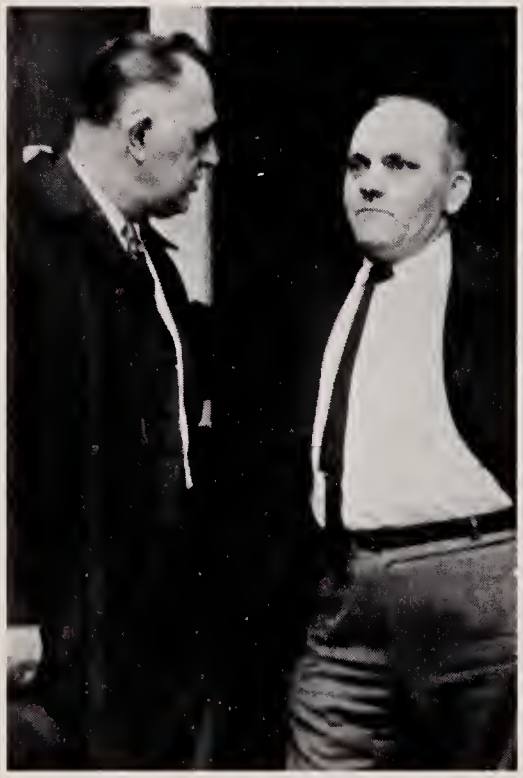

DRIVER EDUCATION

ATHLETICS

"T" CLUB

Boys who have earned letters in the varsity sports become members of the "T" Club. The varsity letter, a national symbol, is awarded for ability, school spirit, and good sportsmanship.

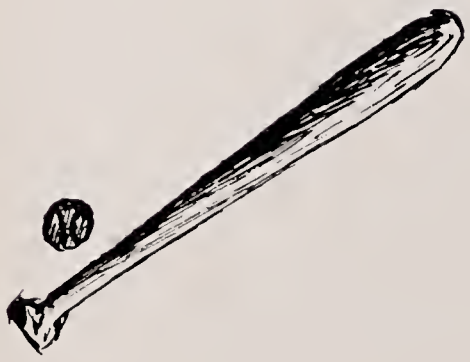

FOOTBALL

Turners	14	Holyoke Catholic	6
Turners	14	Athol	12
Turners	20	Wahconah	12
Turners	20	Adams	14
Turners	6	St. Joseph	20
Turners	6	Drury	14
Turners	8	Northampton	32
Turners	19	Pittsfield	14
Turners	0	Greenfield	20

Five wins, Four defeats.

THE CANON NOVAK TROPHY was awarded to Gary Sutton and Edwin Traceski for outstanding ability in football.

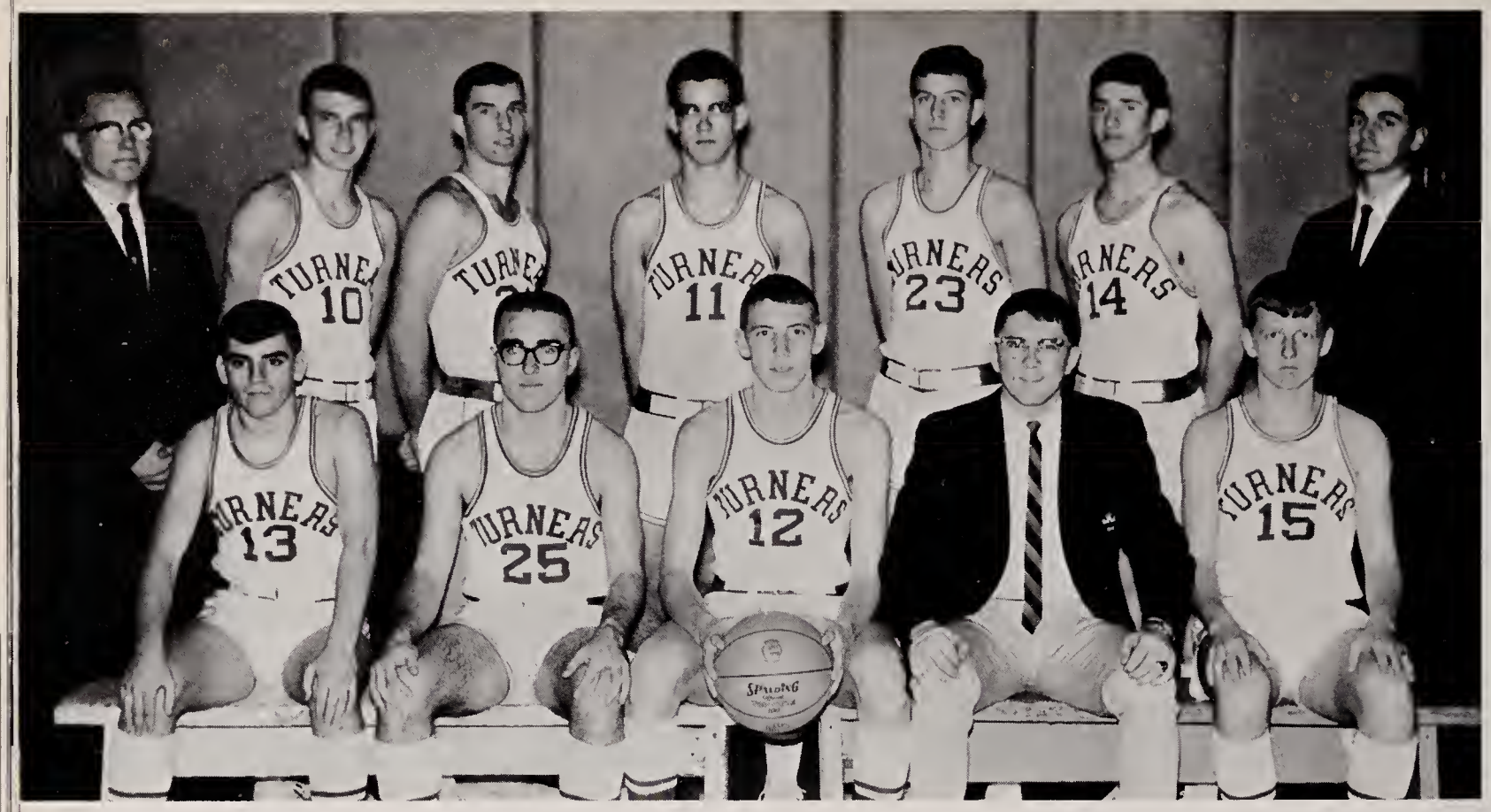
TURNERS 10
TURNERS 11
TURNERS 23
TURNERS 14
TURNERS 13
TURNERS 25
TURNERS 12
TURNERS 15

TURNERS 22
TURNERS 24

TURNERS 34
TURNERS 23
TURNERS 30
TURNERS 14
TURNERS 52
TURNERS 12
TURNERS 20
TURNERS 24

BASKETBALL

Turners	83	Mahar	62
Turners	72	Frontier	47
Turners	53	Chicopee	30
Turners	46	Greenfield	43
Turners	56	Westfield	67
Turners	65	Holyoke Catholic	50
Turners	69	Frontier	49
Turners	63	Northampton	61
Turners	57	Holyoke	53
Turners	45	Chicopee Comprehensive	77
Turners	55	West Springfield	50
Turners	53	Chicopee	48
Turners	56	Greenfield	48
Turners	61	Westfield	50
Turners	60	Holyoke Catholic	65
Turners	55	Northampton	45
Turners	46	Holyoke	71
Turners	56	Chicopee Comprehensive	52
Turners	56	West Springfield	60
Turners	79	Mahar	46

15 Wins, 5 Losses

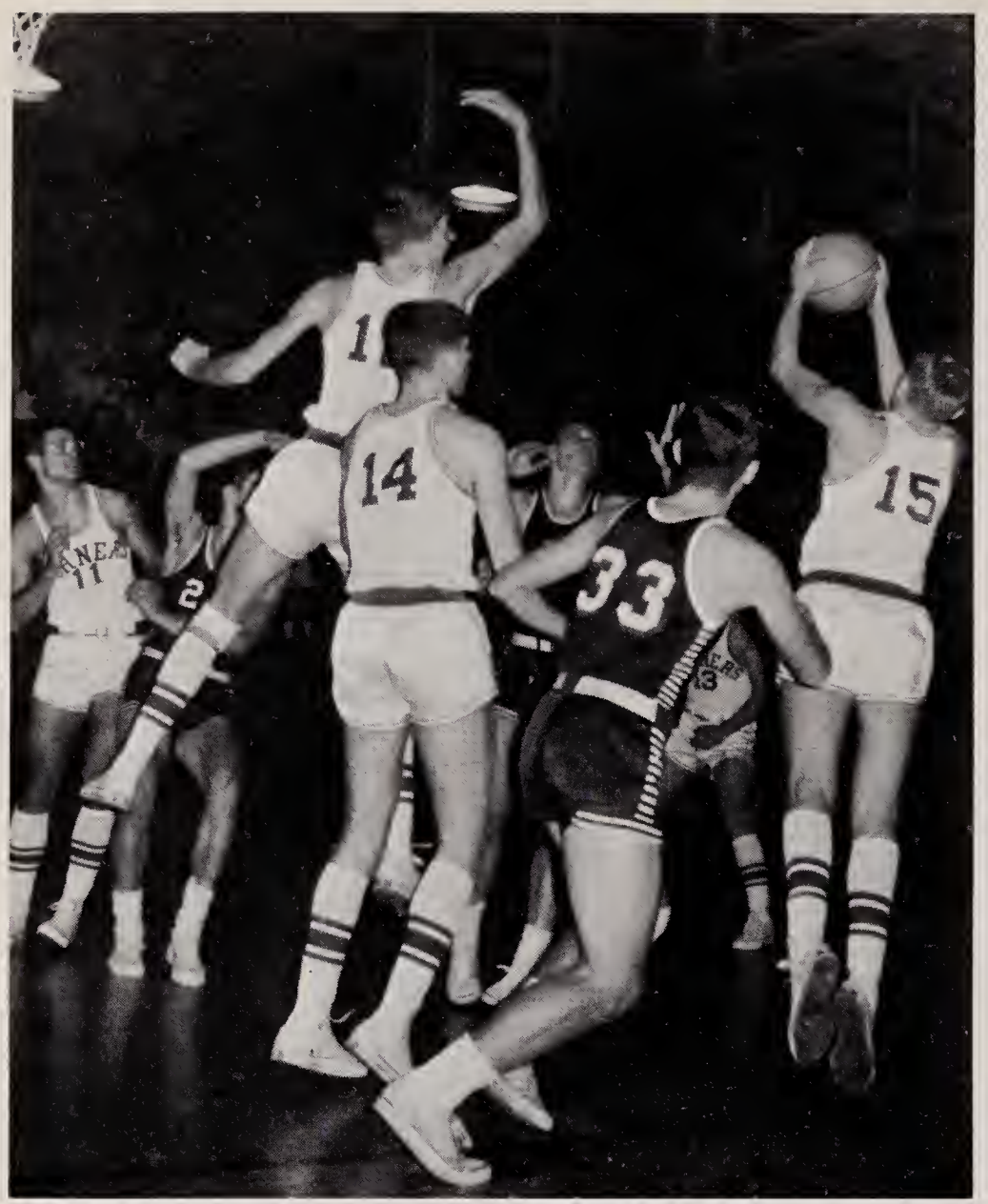
1
14
33
15
2

12
14

12
13

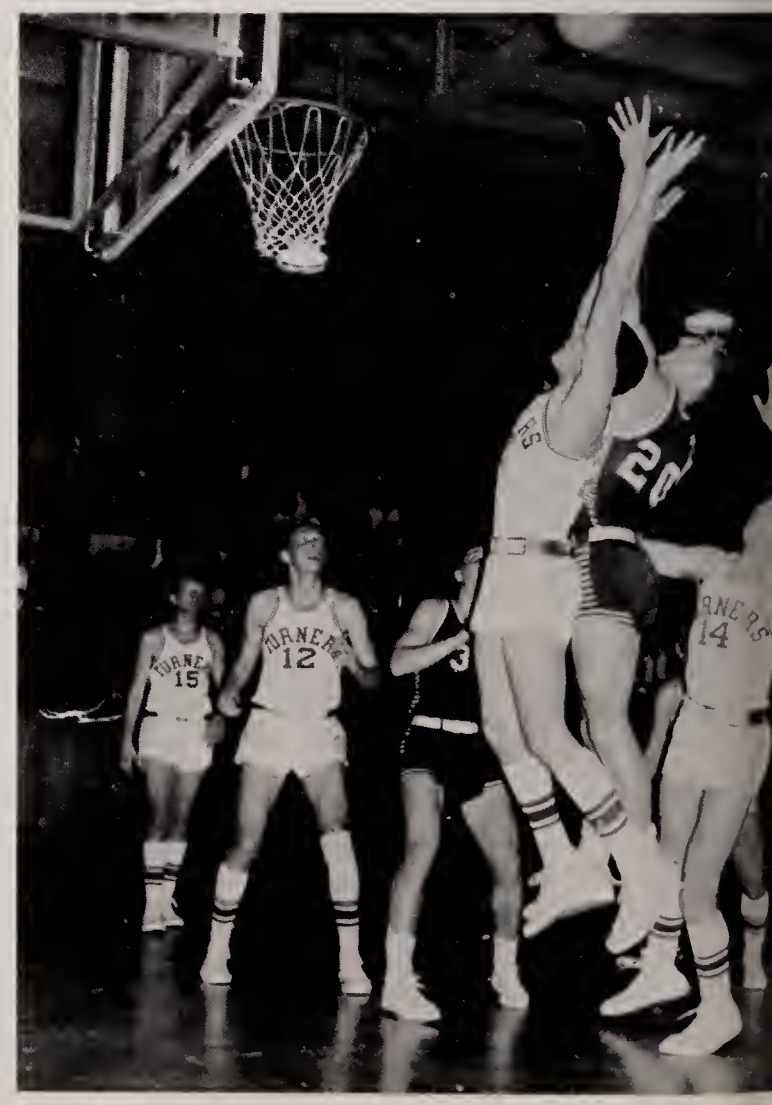
15
12
14

TENNIS

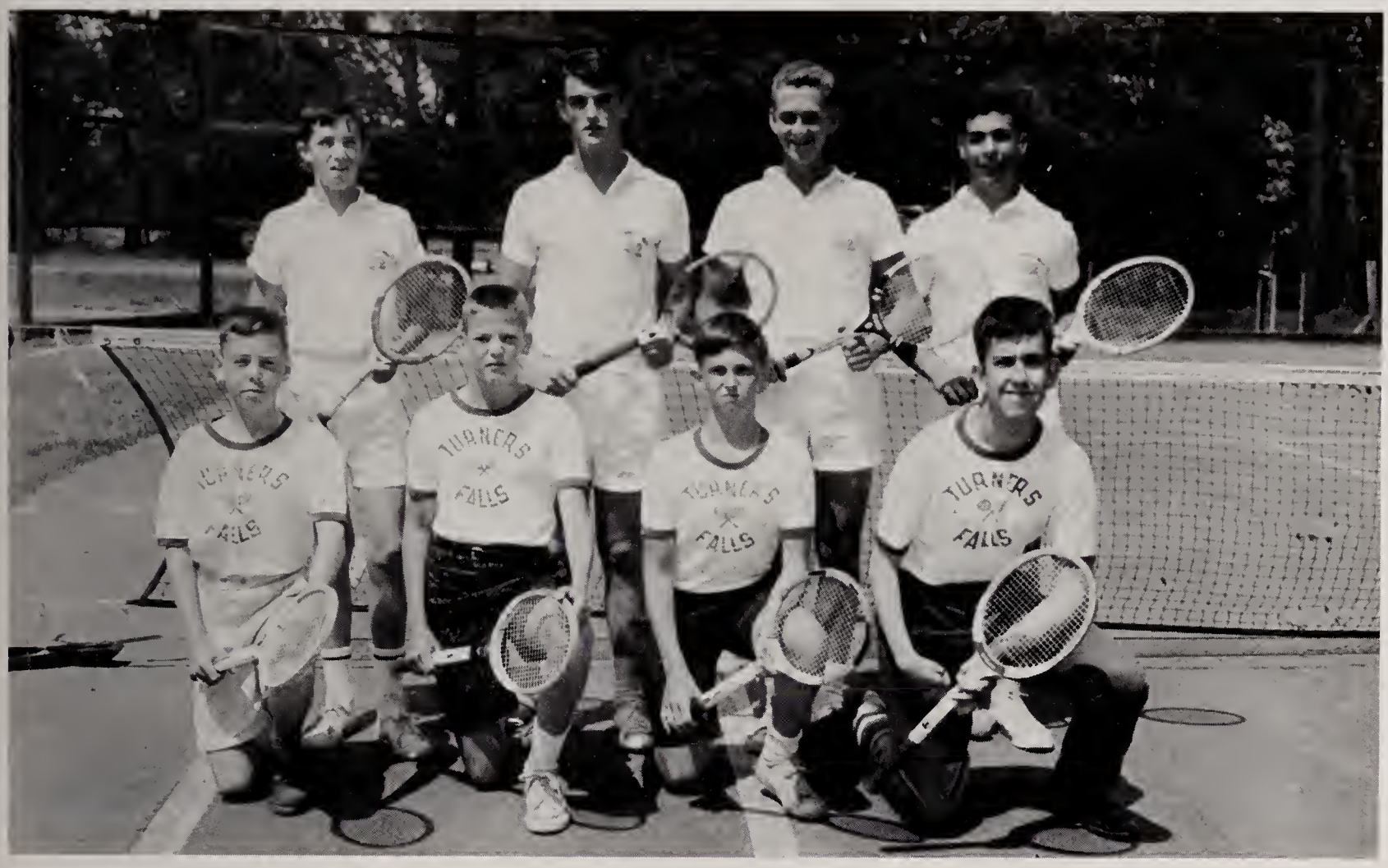

GOLF

BASEBALL

Turners	5	Arms Academy	5
Turners	4	West Springfield	2
Turners	6	Northampton	3
Turners	1	Chicopee	12
Turners	11	Holyoke	18
Turners	4	Westfield	11
Turners	6	Monadonack	5
Turners	5	Mahar	3
Turners	4	Holyoke Catholic	6
Turners	5	Greenfield	12
Turners	7	St. Michaels	0
Turners	9	West Springfield	7
Turners	7	Northampton	1
Turners	7	Holyoke	5
Turners	5	Chicopee	14
Turners	6	St. Michaels	3
Turners	3	Westfield	8
Turners	7	Holyoke Catholic	6
Turners	6	Greenfield	10

10 Wins, 8 Losses, 1 Tie

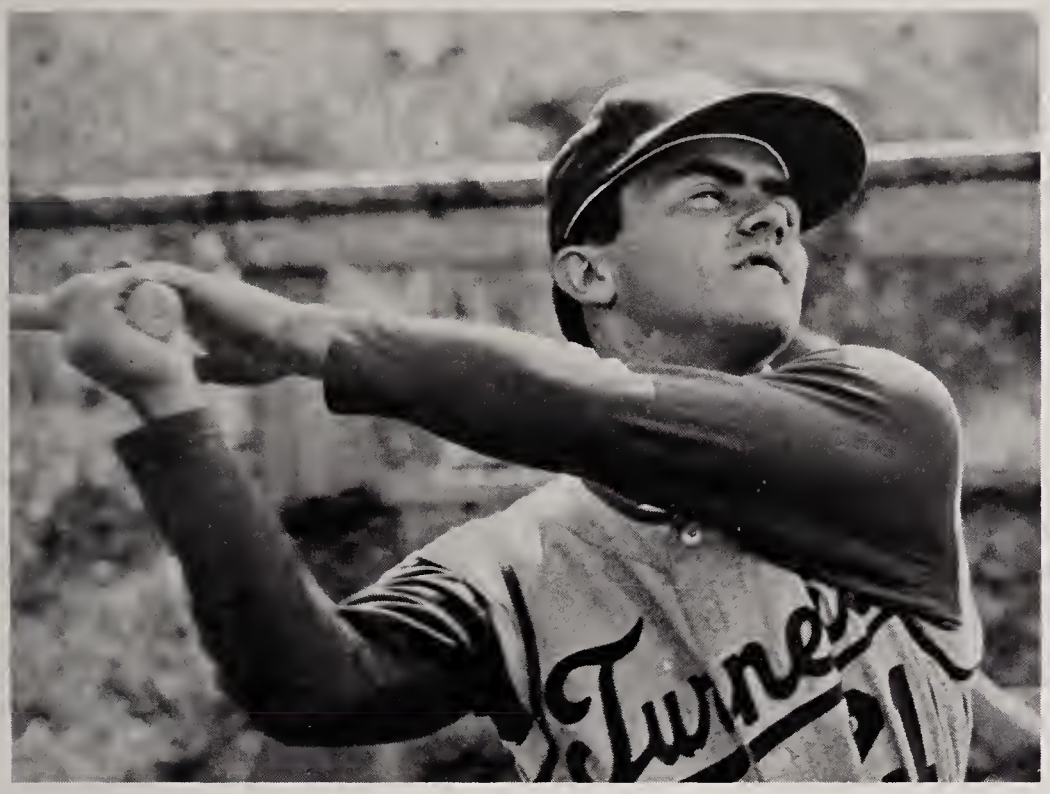

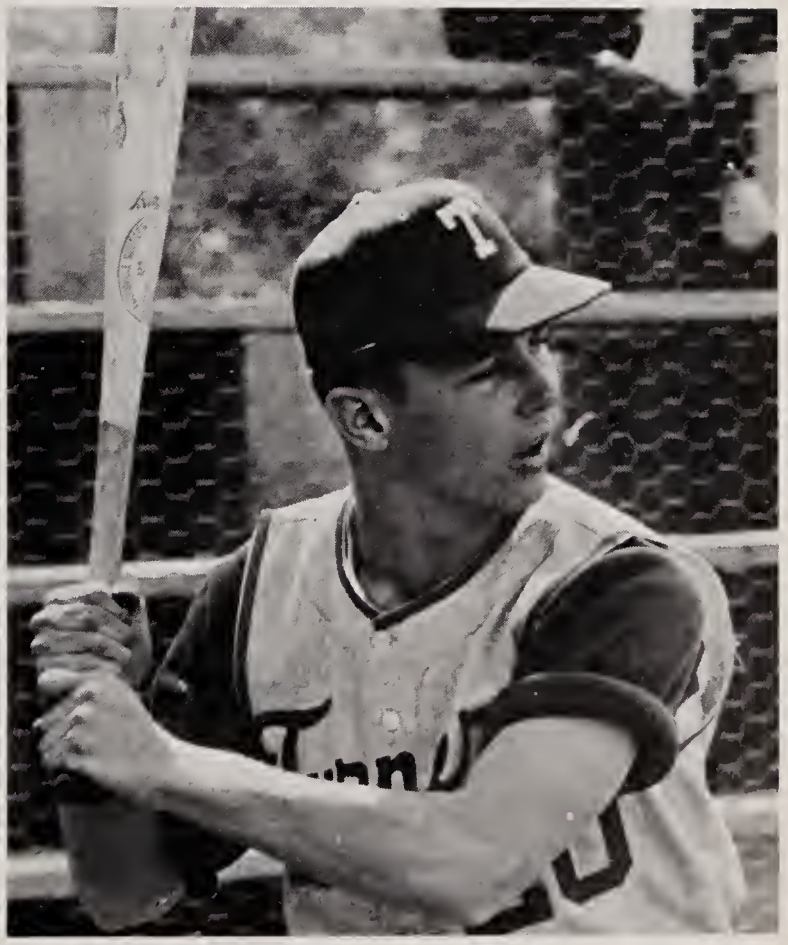

TRACK

Turners	67	Pioneer	32
Turners	47	Drury	62
Turners	57	South Hadley	38
Turners	45	West Springfield	54
Turners	70	Athol	31
Turners	66¼	Greenfield	67¼

Turners Falls won the Valley League Track Meet

Three wins, Three defeats.

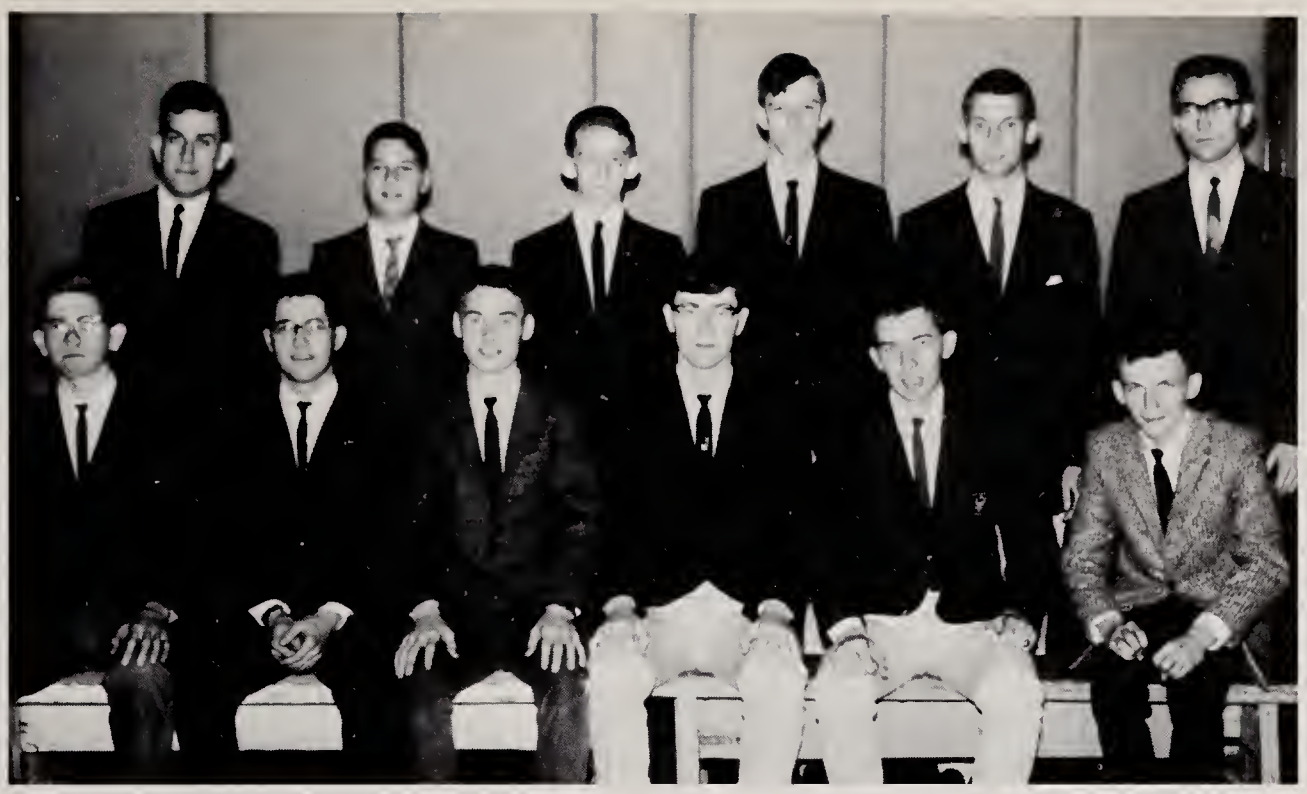

CROSS COUNTRY

COACHED BY MR. ROBERT AVERY, cross country team in its first year of existence at TFHS, ran to a winning season.

Turners	22	Arms	19
Turners	36	Northampton	44
Turners	38	Williston Academy	19
Turners	46	Amherst	16
Turners	20	Drury	35
Turners	29	Deerfield Academy	28
Turners	45	Arms	49
Turners	45	Holyoke	33
Turners	36	Williamsburg	40
Turners	41	Wahconah	16
Turners	41	Frontier	48

6 Wins, 5 Defeats

For his ability and enthusiasm in Cross Country, John Isles received the Most Outstanding Competitor Trophy.

GIRL'S BASKETBALL

Turners	24	Mahar	40
Turners	19	Pioneer	36
Turners	22	Frontier	66
Turners	14	Arms	53
Turners	23	Greenfield	40
Turners	26	Hinsdale	20
Turners	27	Williamsburg	30
Turners	71	Hopkins	23
Turners	12	Pioneer	44
Turners	19	Mahar	37
Turners	12	Arms	82
Turners	4	Frontier	87
Turners	27	Greenfield	39

VOLLEYBALL

SOFTBALL

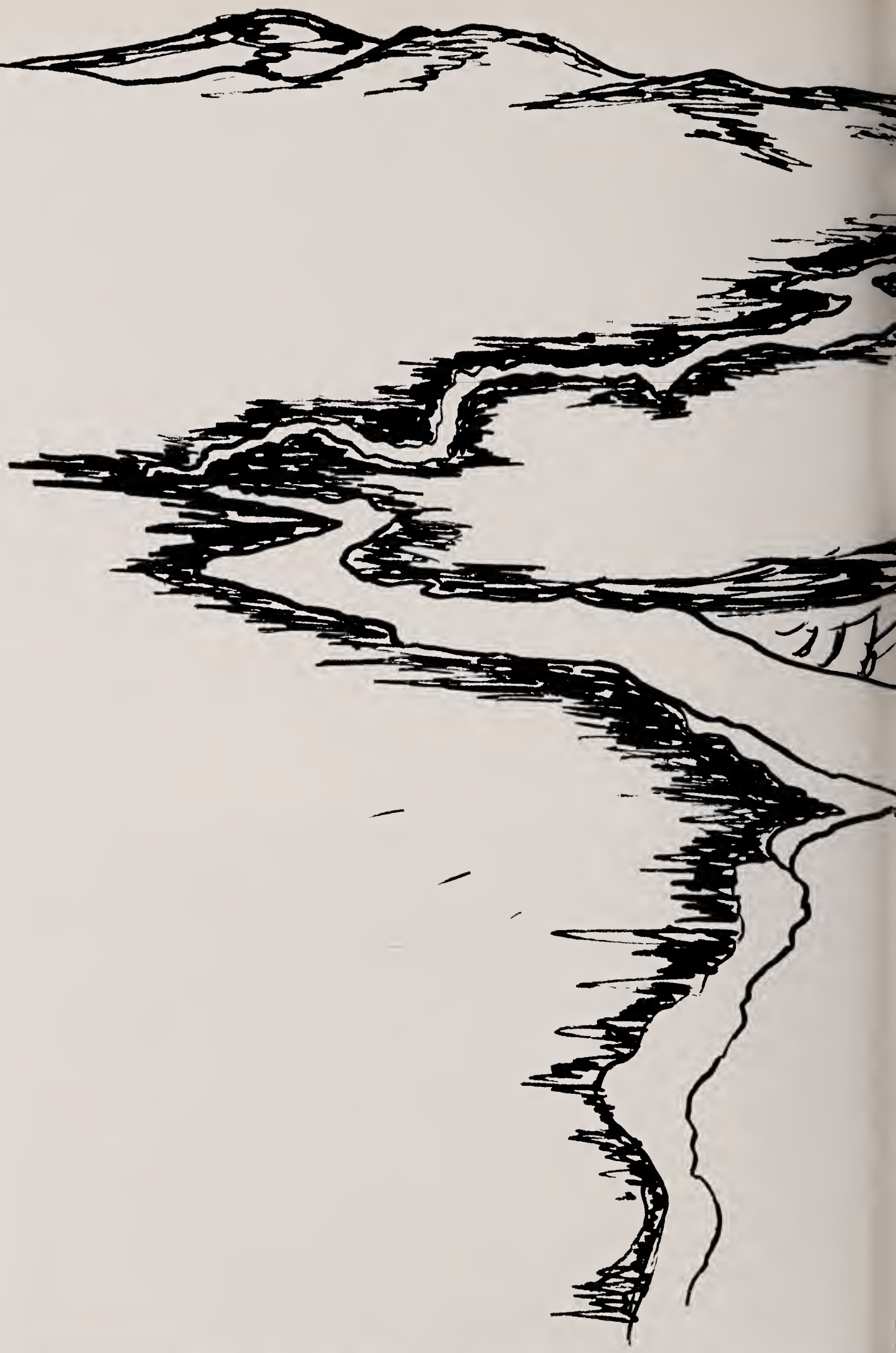

THE STREAM OF UNITY IS OUR FOUNDATION

RECORDER GAZETTE

Since 1792 Franklin County's Own Newspaper

All the News of Turners Falls and Other Montague Sections

"A Complete Home Newspaper For All The Family"

Telephones: 863-4441 or 772-0261

Turners Falls Bureau 69½ Avenue A

Compliments of

FRANK'S SERVICE STATION

Frank Kersavage, Prop.

Millers Falls, Massachusetts

Compliments of

POLISH CO-OP STORES

96 Fourth St. 39 Eleventh St.

Turners Falls, Massachusetts

PARTRIDGE-ZSCHAU, INC.

INSURANCE — REALTORS

Telephone 659-3318

12 MAIN STREET MILLERS FALLS, MASS.

Telephone 863-4331

106 AVENUE A TURNERS FALLS, MASS.

Indeed we do!! Sell Life Insurance

Compliments of

BARRY FLOOR & WALL COVERINGS

William J. Barry, Jr.

177 Avenue A Tel. 863-4409

Turners Falls, Massachusetts

Congratulations to the

CLASS OF 1965

CORNER CUPBOARD SNACK SHOP

Corner of Chapman and Main Sts.

Greenfield, Massachusetts

Good Luck To The

CLASS OF 1965

GIBBON'S MUSIC CENTER

Turners Leads The Way —

Others Follow

FLORIST TELEGRAPH DELIVERY

CADE'S FLOWER SHOP

54 Avenue A Turners Falls

RUCKI'S GOODYEAR AND GENERAL ELECTRIC PRODUCTS

"The most of the best for the least"

Tel. 774-4791

19 Federal St. Greenfield, Mass.

CHARRON'S PHARMACY

Franklin County's Most Modern Drug Store

PRESCRIPTIONS FILLED

339 Federal St.

Greenfield, Massachusetts

La PIERRE'S, INC.

WESTINGHOUSE APPLIANCES

"You Can Be Sure If It's Westinghouse"

59 Federal Street Tel. 772-0296 Greenfield, Mass.

42 Federal Street Tel. 773-7714 Greenfield, Mass.

☆ ☆ ☆

BEST WISHES

TO THE

CLASS OF 1965

☆ ☆ ☆

THE

ROCKDALE STORE

☆ ☆ ☆

TURNERS FALLS,

MASSACHUSETTS

The Day You Buy A Diamond
A Happy Day For Your Loved One

"Come in and see our fine
selection of diamonds."

STANLEY'S JEWELRY STORE

SINGLEY'S FURNITURE &
APPLIANCE STORE

173 and 169 Avenue A

Turners Falls, Massachusetts

BAUCH'S ESSO STATION

193 Avenue A
Turners Falls, Massachusetts

Lubrication, Esso Oil, Tires
Custom Washing

Tel. 863-4378

AVENUE A SNACK BAR

Featuring Complete Meals
Delicious Foot-Long Submarine

Open from 6 a.m. - p.m.

152 Avenue A Turners Falls, Mass.

MF
Means Millers Falls and Papers Made Finer

MILLERS FALLS BOND OLD DEERFIELD BOND

MILLERS FALLS ONION SKIN GIBRALTER ONION SKIN

MILLERS FALLS EZERASE BOND and ONION SKIN

MILLERS FALLS OPAQUE PARCHMENTS

MILLERS FALLS PAPER COMPANY

MILLERS FALLS, MASSACHUSETTS

YETTER — The Florist

Quality Flowers Since 1907

Tel. 774-4305

Greenfield, Massachusetts

Compliments of

HALLMARK STUDIO, INC.

314 Main Street

Greenfield, Massachusetts

Compliments of

BILL'S RESTAURANT, INC.

30 Federal Street

Greenfield, Massachusetts

CLEARY'S JEWELERS

Oldest Established Store In Area
Selling and Servicing

Diamonds — Watches — Silver
Jewelry — China — Gifts

248 Main Street Greenfield, Mass.

THE URGIEL FARM

Potatoes and Dairy

Munns Ferry Road

Gill, Massachusetts

Compliments of

SPORTHAUS

Ski Shop — Sports Wear

320 Main St. Tel. 773-3876

Across From The Common

Greenfield, Massachusetts

Compliments of

JUREK BROS., INC.

53 School Street

Greenfield, Massachusetts

Compliments of

FRENCH KING BOWLING CENTER

16 Modern Lanes and Snack Bar

Reservations Tel. 659-3047

French King Highway
Millers Falls, Massachusetts

Compliments of

WELLS TOOL COMPANY

Greenfield, Massachusetts

Compliments of

CHALET BARBER SHOP

"Hairstyling For Men"

EASTERN TEXTILE COMPANY

Distributors of
Cotton, Silk and Rayon
Dress Goods

Tel. 773-7516

Greenfield, Massachusetts

SIGDA FLOWER SHOP

284 HIGH STREET

Greenfield, Massachusetts

Compliments of

FRANK'S

"Fine Foods"

271 Federal Street
Greenfield, Massachusetts

Colonial and Early American

RUSSTELL'S COLONIAL SHOP

Routes 5 and 10

Old Deerfield, Massachusetts

Compliments of

GREENFIELD SAVINGS BANK

400 Main Street Greenfield, Mass.

SUNOCO

ESCOTT'S SUNOCO

Minor Repairs

Tel. 863-4028

Avenue A Turners Falls, Mass.

Smooth Sailing Ahead

So Long — Happy Days

SENIORS OF 1965

L. A. KOHLER, CO., INC.

Like You Were

Tops In Everything We Sell

75 Avenue A Turners Falls, Mass.

Compliments of

GRIMARD'S SHOE SERVICE

PAUL GRIMARD, Prop.

103 Avenue A Turners Falls, Mass.

PLEASANT INSURANCE AGENCY, INC.

General Insurance – Real Estate

77 Avenue A

Turners Falls, Massachusetts

Congratulations and Best Wishes

TO THE 1965 GRADUATES

of

TURNERS FALLS HIGH SCHOOL

WHAI — AM plus FM

CBS RADIO NETWORK

Greenfield, Massachusetts

WAINSHAL'S

Greenfield's Largest Furniture Store

377 Main St. Tel. 773-3015

Greenfield, Massachusetts

THE CORNER BOOK STORE INC.

Blank Books and Stationery
Newspapers — Office Supplies
Periodicals — Greeting Cards

116 Avenue A Tel. 863-4569

Turners Falls, Massachusetts

Compliments of

BILL'S LUNCHEONETTE

Millers Falls, Massachusetts

Tel. 659-3556

DORAN, INC.

Plumbing, Heating and Appliances

"We Sell — Install — Service and Guarantee"

Millers Falls — 659-3543

Turners Falls — 863-4323

Congratulations
Class of 1965

TRANSCRIPT PRESS

Printer of the Netop

26 Exchange St. Tel. 249-4010

Athol, Mass.

Compliments of

TURNERS FALLS COAL CO.

Phone 863-4321

Fifth Street Turners Falls, Mass.

Congratulations!
Class of 1965
Best Wishes for the Future

VALLEY STUDIO

"Everything Photographic"

74 Avenue A Turners Falls, Mass.

A. H. RIST — INSURANCE
Since 1888

Fire — Bond — Casualty
Automobile — Life — Marine
Notary Public — Burglary

56 Fourth Street
Turners Falls, Massachusetts

Real Estate Sales and Appraisals

For Safe and Courteous Service

VETERAN'S CAB

Call

Tel. 863-4393

Office : 78 Avenue A Turners Falls
Massachusetts

ELLIE'S LUNCH

Home Cooked Food and
Home Made Muffins

Booth Service Air Conditioned

63 Third St. Turners Falls, Mass.

CASUAL COIFFURES

Tel. 863-2833

Carol Biano Patricia Letourneau

168 Avenue A Turners Falls, Mass.

Compliments of

JOSEPH RIEL

HEATING — PLUMBING

THE CROCKER INSTITUTION

FOR

SAVINGS

"THE BANK WITH THE CHIMES"

52 Avenue A Turners Falls, Mass.

Compliments of

HARRY SPUNGIN
FURRIER

28 Chapman St. Greenfield, Mass.

LAWRENCE SHOES

Shoes For All The Family

220 Main St.

Greenfield, Massachusetts

For The Best Tire Deal
In Franklin County
Trade At . . .

ART'S TIRE SERVICE, INC.

10 Silver St. Greenfield, Mass.

Best Wishes To
CLASS OF 1965

OLD STONE LODGE

ALIBER'S

"Where there is no
Compromise with Quality"

WILLIAM'S GARAGE

For Smooth Driving

— Specializing in —

Bear Wheel Alignment
Sun Scientific Tune-up

147 Second St. Turners Falls, Mass.

Compliments to the
CLASS OF 1965

GOODNOW'S
DEPARTMENT STORE

Compliments of

THE HUB RESTAURANT

Banquets, Weddings and Parties

Greenfield, Massachusetts

Congratulations to the
CLASS OF 1965

BARBARA'S BEAUTY BAR

111 Avenue A Tel. 863-4000
Turners Falls, Massachusetts

SHADY GLEN

Featuring Grinders
Clams and Scallops

Turners Falls, Massachusetts

Compliments of

ST. KAZIMIER'S SOCIETY

Avenue A Turners Falls, Mass.

GEO. STARBUCK & SONS, INC.
Established 1872

Quiet May Oil Burner
Steam, Water and Plumbing Contractors
Sheet Metal Work

Turners Falls, Massachusetts

In Greenfield it's . . .

WILSON'S

FRANKLIN COUNTY'S LEADING DEPARTMENT STORE

— Since 1882 —

Where your Mother and Grandmother shopped.

Always GOOD COFFEE

Home-made Ice Cream
Sandwiches and Lunches At

GOULD'S

Tel. 659-3052
Millers Falls, Massachusetts

THE WELDON

Complete Dining and Banquet Facilities

Greenfield, Massachusetts

McCARTHY

— THE CLOTHIER —

Tailor-made Suits A Specialty

Turners Falls, Massachusetts

COMET CLEANERS

Licensed Sanitone Cleaners
"Sanitone Is Incomparable"

Tel. 863-2043

Turners Falls, Massachusetts

BARRETT & BAKER

Stationers — Office Supplies
Typewriter Sales and Service

306-310 Main Street

Greenfield, Massachusetts

Compliments of

S. W. HAYNES
DENTAL LABORATORY

YOU CAN DO BETTER AT

CARROLL'S SUPER MARKETS

Millers Falls Gill

Gateway to better Yearbooks

T. O'Toole & Sons, one of the first printers in the nation to produce yearbooks by offset, bring to you progressive ideas tempered by experience and a reputation for painstaking workmanship. Personal service to advise you on:

- Yearbook Production
- Themes
- Layout
- Use of Color
- Fitting Copy
- Line Drawings
- Advertising
- Proof Reading
- Photography
- Production
- Personal Service At All Times

t. o'toole & sons builds a new plant to aid you

t. o'toole & sons, inc.

Main Office and Factory
Keeler Avenue, South Norwalk, Connecticut

Tel. TEmple 8-4761 - 62 - 63
Tel. New York City MElrose 5-4112

Compliments to the

CLASS OF 1965

From the

CLASS OF 1967

FORBES CAMERA SHOP

Everything Photographic

Greenfield, Massachusetts

Good Luck To The

CLASS OF 1965

LIONEL'S BARBER SHOP

110 Avenue A Turners Falls, Mass.

Compliments to the

CLASS OF 1965

From the

CLASS OF 1966

Compliments of

THE ATHENS RESTAURANT

"Where Friends Meet'

Montague Road Turners Falls, Mass.

Compliments of

AMERICAN HOUSE

Fine Foods

25 Fourth St. Turners Falls, Mass.

FRANKLIN COUNTY LUMBER CO.

A Complete Line of
Building Materials

Dependable Merchandise

54 HOPE STREET

Finance Accommodations

GREENFIELD, MASS.

ESLEECK MANUFACTURING COMPANY

— THIN PAPERS —

Turners Falls Massachusetts

For Repairs — Bring 'em To Us!!

AL'S BODY SHOP

Fender and Body Work
Wrecks A Specialty

Jct. Montague City Road and Ave. A

Tel. 863-4835

Turners Falls, Massachusetts

Compliments of

CARROLL TRAVEL BUREAU

of

Greenfield, Massachusetts

MILLERS FALLS COMPANY

FINEST HAND POWER TOOLS MADE

:-: Band, Hole, Power and Hand Hacksaw Blades
:-: Hand and Precision Tools
:-: Power Tools
:-: Industrial Electrical Tools
:-: Router — Plane — Shaper

MILLERS FALLS COMPANY

Greenfield Massachusetts

Compliments of

BEAUBIEN'S SUNOCO SERVICE STATION

Tel. 863-4335 101 Third Street
Turners Falls, Massachusetts

Dependable Service

BEAUBIEN AND BONNETTE COAL CO.

Coal — Range and Fuel Oils

Tel. 863-4581
60 Second St. Turners Falls, Mass.

Compliments of

ARCHITECTURAL STONE COMPANY

Turners Falls Massachusetts

MONTAGUE MACHINE CO.

Paper Mill Machinery

Maintenance Work For
Neighboring Mills

Turners Falls, Massachusetts

Compliments of

SNOW'S ICE CREAM CO.

Greenfield, Massachusetts

Compliments of

BILL'S BARBER SHOP

We Specialize In All Short and
Fancy Haircuts

4 Court Square

Greenfield, Massachusetts

Best Wishes To The
CLASS OF 1965

SWEENEY FORD SALES

Greenfield, Massachusetts

Compliments of

DOLAN & DOLAN

77 Fourth Street

Turners Falls, Massachusetts

Compliments of

GODIN 5 & 10c STORE

151 Avenue A

Turners Falls, Massachusetts

ROONEY'S SHOES

Turners' Only Shoe Store
For The Entire Family

Tel. 863-2451

166 Avenue A Turners Falls, Mass.

COUTURE BROS., INC.

Painting and Decorating Contractors
Painting and Wall Paper Supplies
Picture Framing — Glass

Tel. 863-4346

Turners Falls, Massachusetts

CENTER PHARMACY

Open Daily 9 a.m. to 10 p.m.

Tel. 863-4879 Free Drug Delivery

131 Avenue A Turners Falls, Mass.

Compliments of

BOSTLEY MOTOR COMPANY

Lincoln Mercury Comet

38 Hope Street

Greenfield, Massachusetts

THE FRANKLIN SAVINGS INSTITUTION

"THE BANK ON THE CORNER"

☆ ☆ ☆

A. M. GAMELIN

CLASS PHOTOGRAPHER

FOR

1964 — 1965

:-: SENIORS :-:

MONTAGUE CITY

and

GREENFIELD, MASSACHUSETTS

☆ ☆ ☆

Compliments of

STRATHMORE PAPER CO.

Best Wishes To The
CLASS OF 1965

BOARD OF SELECTMEN

COMET CLEANERS
Licensed Sanitone Cleaners

"Sanitone Is Incomparable"

Tel. 863-2043

123 Avenue A Turner Falls, Mass.

Compliments of

Gray's
281 MAIN STREET · GREENFIELD, MASS.

Window Shades — Venetian Blinds

EDWARD STOTZ, INC.
Electrical Contractors

Tel. 774-4257

Serving Franklin County

Are You Looking For . . .

Printing that will compliment your message — help win the attention of your customers and prospects?
Drop in and let us show you the fine printing we do.

FRANKLIN COUNTY PRESS, INC.
60 Avenue A Tel. 863-4625
Turners Falls, Mass.

Compliments of

HAROLD B. MYERS

— GULF —

Millers Falls Road

Turners Falls, Massachusetts

Best Wishes To The

CLASS OF 1965

CAMILLE A. PAULIN

Registered Barber

Turners Falls, Massachusetts

Compliments of

NADEAU'S
CLOVER FARM STORE

Quality Meats and Groceries

Open Daily 9 a.m. to 9 p.m.

High Street Turners Falls, Mass.

Compliments of

BOB'S AUTO BODY

24 Hour Wrecker Service

Tel. 863-2112

303 Avenue A Turners Falls, Mass.

Compliments of

DR. ALBERT B. GIKNIS

Compliments of

DR. FREDERICK MILKEY

Compliments to the

CLASS OF 1965

CLARA'S BEAUTY SHOPPE

Tel. 863-4517

15 Maple St. Turners Falls, Mass.

Congratulations To The

CLASS OF 1965

WARD'S STORE

Millers Falls

Peg and Morgan Browning

Compliments of

THE VILLA

Pizza — Grinders

Clams Scallops

PIPIONE'S SPORTS SHOP

Bicycles — All Bicycle Repairs

Parts and Accessories

Full Line of Sports' Equipment

104 Avenue A Turners Falls, Mass.

DELUXE BEAUTY SALON

Josephine Lrol, Prop.

All Kinds of Beauty Culture

Tel. 863-4651

Turners Falls, Massachusetts

Lunt STERLING

LUNT SILVERSMITHS

Greenfield, Massachusetts

Compliments of

FALLS THEATRE

Compliments of

''GARDNERS''

108 L Street

Turners Falls, Massachusetts

Compliments of

MACKIN'S

Greenfield Millers Falls

Compliments of

HAWLEY PHARMACY

Millers Falls Tel. 659-3327

HAWLEY PHARMACY, INC.

Turners Falls Tel. 863-2473

Compliments of

SHADY REST

Wally and Rachel

Millers Falls Road
Turners Falls, Massachusetts

SKIBISKI INSURANCE SERVICE INC.

SKIBISKI REALTY

Insurance - Appraisals - Real Estate

Tel. Sunderland 665-2191
Greenfield 773-7176

Compliments of

ATTY. RAYMOND M. TRUDEL

Compliments of

RITA'S BEAUTY SALON

Rita Tuminski, Prop.

80 High Street
Tel. 863-2663

Compliments of

JUNES' HAIR FASHIONS

June Escott Hair Stylist

74 Prospect St. Tel. 863-9077
Turners Falls, Massachusetts

HANLEY'S LTD.

Greenfield, Massachusetts

Good Luck To The Class of 1965

WHITE SWAN BEAUTY SHOPPE

Tel. 659-3309

51 Main Street Millers Falls, Mass.

ARBEN

Quality Furniture at Low Prices
Franklin County's Largest and Most
Modern Furniture Showroom

Millers Falls Road
Turners Falls, Massachusetts

Compliments of

CHAPIN & SADLER

Bus Transportation
School and Charter Service

Montague Massachusetts

Compliments of

GEORGE H. REED AND CO., INC.

General Contractor
Diamond Core Drilling

24 Franklin Street Greenfield, Mass.

Compliments of

ST. STANISLAUS

Turners Falls, Massachusetts

LIVE BETTER

Electrically

Reddy Kilowatt®

Western Mass.
Electric Co.

Compliments of

JARVIS WELDING & MFG. CO.

Millers Falls Road

Turners Falls, Massachusetts

Compliments To The

CLASS OF 1965

SENIOR CLASS OFFICERS

Compliments of

GREENFIELD MOTOR CLUB
Francis A. Farrell

240 Federal St.
Greenfield, Massachusetts

Compliments of

SHEREMETA PONTIAC INC.

Franklin County's New Pontiac Dealer

Bringing You
Service First As Always

T F A C T F A C

TURNERS FALLS ATHLETIC CLUB

SPORTSMANSHIP
SCHOLARSHIP
FELLOWSHIP

Congratulations

TO THE

CLASS OF 1965